



# INTERNATIONAL GEMOLOGICAL INSTITUTE

## DIAMOND REPORT

August 26, 2025

IGI Report Number

727539561

Description

NATURAL DIAMOND

Shape and Cutting Style

ROUND BRILLIANT

Measurements

5.13 - 5.19 X 3.23 MM

### GRADING RESULTS

Carat Weight

0.52 CARAT

Color Grade

I

Clarity Grade

VS 2

Cut Grade

EXCELLENT

### ADDITIONAL GRADING INFORMATION

Polish

EXCELLENT

Symmetry

EXCELLENT

Fluorescence

VERY SLIGHT

Identification Features

CRYSTAL, CAVITY

Inscription(s)

727539561

ELECTRONIC COPY

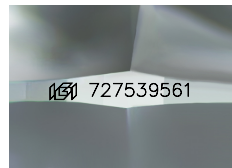

Sample Image Used

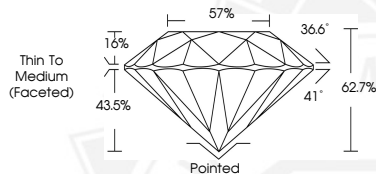

August 26, 2025

IGI Report Number 727539561

ROUND BRILLIANT

NATURAL DIAMOND

5.13 - 5.19 X 3.23 MM

Carat Weight 0.52 CARAT

Color Grade I

Clarity Grade VS 2

Cut Grade EXCELLENT

Polish EXCELLENT

Symmetry EXCELLENT

Fluorescence VERY SLIGHT

Inscription(s) 727539561



August 26, 2025

IGI Report Number 727539561

ROUND BRILLIANT

NATURAL DIAMOND

5.13 - 5.19 X 3.23 MM

Carat Weight 0.52 CARAT

Color Grade I

Clarity Grade VS 2

Cut Grade EXCELLENT

Polish EXCELLENT

Symmetry EXCELLENT

Fluorescence VERY SLIGHT

Inscription(s) 727539561



THIS DOCUMENT WAS PRODUCED WITH THE FOLLOWING SECURITY MEASURES: SPECIAL DOCUMENT PAPER, INK SCREENS, WATERMARK, BACKGROUND DESIGNS, HOLOGRAM AND OTHER SECURITY FEATURES NOT LISTED AND DO EXCEED DOCUMENT SECURITY INDUSTRY GUIDELINES.

For terms & conditions and to verify this report, please visit [www.igi.org](http://www.igi.org)