



INTERNATIONAL GEMOLOGICAL INSTITUTE

ELECTRONIC COPY

DIAMOND REPORT

August 25, 2025

IGI Report Number

727539449

Description

NATURAL DIAMOND

Shape and Cutting Style

ROUND BRILLIANT

Measurements

4.41 - 4.43 X 2.72 MM

GRADING RESULTS

Carat Weight

0.33 CARAT

Color Grade

J

Clarity Grade

VS 2

Cut Grade

EXCELLENT

ADDITIONAL GRADING INFORMATION

Polish

VERY GOOD

Symmetry

VERY GOOD

Fluorescence

NONE

Identification Features

CRYSTAL, FEATHER, CLOUD

Inscription(s)

IGI 727539449

Comments: IDEAL CUT ROUND BRILLIANT

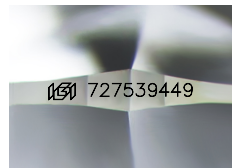

Sample Image Used

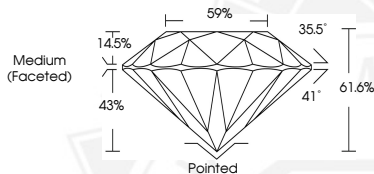

August 25, 2025

IGI Report Number 727539449

ROUND BRILLIANT

NATURAL DIAMOND

4.41 - 4.43 X 2.72 MM

Carat Weight 0.33 CARAT

Color Grade J

Clarity Grade VS 2

Cut Grade EXCELLENT

Polish VERY GOOD

Symmetry VERY GOOD

Fluorescence NONE

Inscription(s) IGI 727539449

Comments: IDEAL CUT ROUND

BRILLIANT



August 25, 2025

IGI Report Number 727539449

ROUND BRILLIANT

NATURAL DIAMOND

4.41 - 4.43 X 2.72 MM

Carat Weight 0.33 CARAT

Color Grade J

Clarity Grade VS 2

Cut Grade EXCELLENT

Polish VERY GOOD

Symmetry VERY GOOD

Fluorescence NONE

Inscription(s) IGI 727539449

Comments: IDEAL CUT ROUND

BRILLIANT



THIS DOCUMENT WAS PRODUCED WITH THE FOLLOWING SECURITY MEASURES: SPECIAL DOCUMENT PAPER, INK SCREENS, WATERMARK, BACKGROUND DESIGNS, HOLOGRAM AND OTHER SECURITY FEATURES NOT LISTED AND DO EXCEED DOCUMENT SECURITY INDUSTRY GUIDELINES.

For terms & conditions and to verify this report, please visit www.igi.org