



INTERNATIONAL GEMOLOGICAL INSTITUTE

DIAMOND REPORT

August 20, 2025

IGI Report Number

727538795

Description

NATURAL DIAMOND

Shape and Cutting Style

ROUND BRILLIANT

Measurements

4.69 - 4.72 X 2.92 MM

GRADING RESULTS

Carat Weight

0.40 CARAT

Color Grade

J

Clarity Grade

SI 2

Cut Grade

EXCELLENT

ADDITIONAL GRADING INFORMATION

Polish

EXCELLENT

Symmetry

VERY GOOD

Fluorescence

NONE

Identification Features

FEATHER, CHIP

Inscription(s)

IGI 727538795

Comments: IDEAL CUT ROUND BRILLIANT

ELECTRONIC COPY

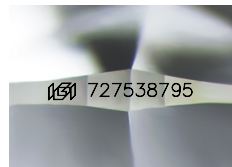

Sample Image Used

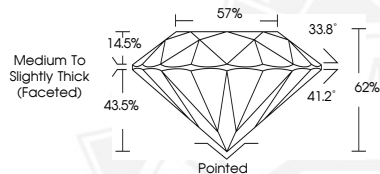

THIS DOCUMENT WAS PRODUCED WITH THE FOLLOWING SECURITY MEASURES: SPECIAL DOCUMENT PAPER, INK SCREENS, WATERMARK, BACKGROUND DESIGNS, HOLOGRAM AND OTHER SECURITY FEATURES NOT LISTED AND DO EXCEED DOCUMENT SECURITY INDUSTRY GUIDELINES.

For terms & conditions and to verify this report, please visit www.igi.org



August 20, 2025

IGI Report Number 727538795

ROUND BRILLIANT

NATURAL DIAMOND

4.69 - 4.72 X 2.92 MM

Carat Weight 0.40 CARAT

Color Grade J

Clarity Grade SI 2

Cut Grade EXCELLENT

Polish EXCELLENT

Symmetry VERY GOOD

Fluorescence NONE

Inscription(s) IGI 727538795

Comments: IDEAL CUT ROUND

BRILLIANT



August 20, 2025

IGI Report Number 727538795

ROUND BRILLIANT

NATURAL DIAMOND

4.69 - 4.72 X 2.92 MM

Carat Weight 0.40 CARAT

Color Grade J

Clarity Grade SI 2

Cut Grade EXCELLENT

Polish EXCELLENT

Symmetry VERY GOOD

Fluorescence NONE

Inscription(s) IGI 727538795

Comments: IDEAL CUT ROUND

BRILLIANT