



DIAMOND REPORT

August 14, 2025
IGI Report Number **727538452**
Description **NATURAL DIAMOND**
Shape and Cutting Style **ROUND BRILLIANT**
Measurements **6.02 - 6.06 X 3.88 MM**

GRADING RESULTS

Carat Weight **0.90 CARAT**
Color Grade **F**
Clarity Grade **I 1**
Cut Grade **VERY GOOD**

ADDITIONAL GRADING INFORMATION

Polish **VERY GOOD**
Symmetry **VERY GOOD**
Fluorescence **STRONG**
Identification Features **CRYSTAL, FEATHER, CLOUD**
Inscription(s) **(IGI) 727538452**

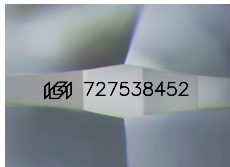

Sample Image Used

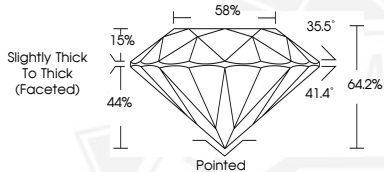

August 14, 2025
IGI Report Number **727538452**
ROUND BRILLIANT
NATURAL DIAMOND
6.02 - 6.06 X 3.88 MM
Carat Weight **0.90 CARAT**
Color Grade **F**
Clarity Grade **I 1**
Cut Grade **VERY GOOD**
Polish **VERY GOOD**
Symmetry **VERY GOOD**
Fluorescence **STRONG**
Inscription(s) **(IGI) 727538452**



August 14, 2025
IGI Report Number **727538452**
ROUND BRILLIANT
NATURAL DIAMOND
6.02 - 6.06 X 3.88 MM
Carat Weight **0.90 CARAT**
Color Grade **F**
Clarity Grade **I 1**
Cut Grade **VERY GOOD**
Polish **VERY GOOD**
Symmetry **VERY GOOD**
Fluorescence **STRONG**
Inscription(s) **(IGI) 727538452**



THIS DOCUMENT WAS PRODUCED WITH THE FOLLOWING SECURITY MEASURES: SPECIAL DOCUMENT PAPER, INK SCREENS, WATERMARK, BACKGROUND DESIGNS, HOLOGRAM AND OTHER SECURITY FEATURES NOT LISTED AND DO EXCEED DOCUMENT SECURITY INDUSTRY GUIDELINES.