



August 14, 2025

IGI Report Number 727538345

ROUND BRILLIANT
NATURAL DIAMOND
4.28 - 4.32 X 2.65 MM

Carat Weight 0.30 CARAT
Color Grade G
Clarity Grade VS 2
Cut Grade EXCELLENT
Polish EXCELLENT
Symmetry EXCELLENT
Fluorescence NONE
Inscription(s) IGI 727538345

DIAMOND REPORT

August 14, 2025 727538345
IGI Report Number
Description NATURAL DIAMOND
Shape and Cutting Style ROUND BRILLIANT
Measurements 4.28 - 4.32 X 2.65 MM

GRADING RESULTS

Carat Weight 0.30 CARAT
Color Grade G
Clarity Grade VS 2
Cut Grade EXCELLENT

ADDITIONAL GRADING INFORMATION

Polish EXCELLENT
Symmetry EXCELLENT
Fluorescence NONE
Identification Features FEATHER
Inscription(s) IGI 727538345

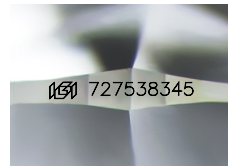

Sample Image Used

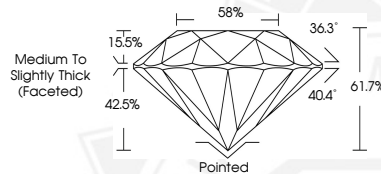

August 14, 2025

IGI Report Number 727538345

ROUND BRILLIANT
NATURAL DIAMOND
4.28 - 4.32 X 2.65 MM

Carat Weight 0.30 CARAT
Color Grade G
Clarity Grade VS 2
Cut Grade EXCELLENT
Polish EXCELLENT
Symmetry EXCELLENT
Fluorescence NONE
Inscription(s) IGI 727538345



THIS DOCUMENT WAS PRODUCED WITH THE FOLLOWING SECURITY MEASURES: SPECIAL DOCUMENT PAPER, INK SCREENS, WATERMARK, BACKGROUND DESIGNS, HOLOGRAM AND OTHER SECURITY FEATURES NOT LISTED AND DO EXCEED DOCUMENT SECURITY INDUSTRY GUIDELINES.