



# INTERNATIONAL GEMOLOGICAL INSTITUTE

## DIAMOND REPORT

August 11, 2025

IGI Report Number

727538031

Description

NATURAL DIAMOND

Shape and Cutting Style

ROUND BRILLIANT

Measurements

5.97 - 6.04 X 3.94 MM

### GRADING RESULTS

Carat Weight

0.90 CARAT

Color Grade

K

Clarity Grade

I1

Cut Grade

VERY GOOD

### ADDITIONAL GRADING INFORMATION

Polish

EXCELLENT

Symmetry

VERY GOOD

Fluorescence

NONE

Identification Features

FEATHER, CRYSTAL CLOUD

Inscription(s)

IGI 727538031

ELECTRONIC COPY

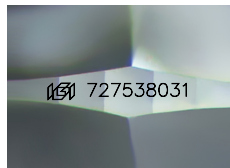

Sample Image Used

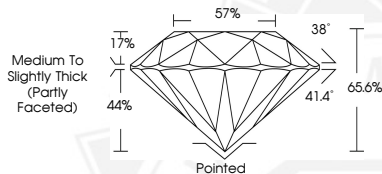

August 11, 2025

IGI Report Number 727538031

ROUND BRILLIANT

NATURAL DIAMOND

5.97 - 6.04 X 3.94 MM

Carat Weight 0.90 CARAT

Color Grade K

Clarity Grade I1

Cut Grade VERY GOOD

Polish EXCELLENT

Symmetry VERY GOOD

Fluorescence NONE

Inscription(s) IGI 727538031



August 11, 2025

IGI Report Number 727538031

ROUND BRILLIANT

NATURAL DIAMOND

5.97 - 6.04 X 3.94 MM

Carat Weight 0.90 CARAT

Color Grade K

Clarity Grade I1

Cut Grade VERY GOOD

Polish EXCELLENT

Symmetry VERY GOOD

Fluorescence NONE

Inscription(s) IGI 727538031



THIS DOCUMENT WAS PRODUCED WITH THE FOLLOWING SECURITY MEASURES: SPECIAL DOCUMENT PAPER, INK SCREENS, WATERMARK, BACKGROUND DESIGNS, HOLOGRAM AND OTHER SECURITY FEATURES NOT LISTED AND DO EXCEED DOCUMENT SECURITY INDUSTRY GUIDELINES.

For terms & conditions and to verify this report, please visit [www.igi.org](http://www.igi.org)