



# INTERNATIONAL GEMOLOGICAL INSTITUTE

## DIAMOND REPORT

August 12, 2025  
IGI Report Number  
Description  
Shape and Cutting Style  
Measurements

**727537690**  
**NATURAL DIAMOND**  
**ROUND BRILLIANT**  
**4.63 - 4.68 X 2.95 MM**

## GRADING RESULTS

Carat Weight  
Color Grade  
Clarity Grade  
Cut Grade

**0.40 CARAT**  
**H**  
**SI 2**  
**EXCELLENT**

## ADDITIONAL GRADING INFORMATION

Polish  
Symmetry  
Fluorescence  
Identification Features  
Inscription(s)

**VERY GOOD**  
**VERY GOOD**  
**NONE**  
**FEATHER, CAVITY**  
**727537690**

ELECTRONIC COPY

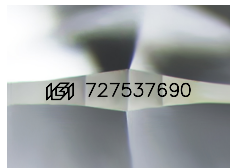

Sample Image Used

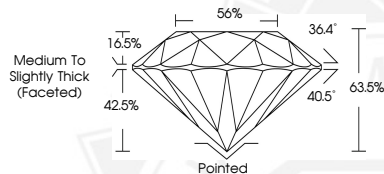

THIS DOCUMENT WAS PRODUCED WITH THE FOLLOWING SECURITY MEASURES: SPECIAL DOCUMENT PAPER, INK SCREENS, WATERMARK, BACKGROUND DESIGNS, HOLOGRAM AND OTHER SECURITY FEATURES NOT LISTED AND DO EXCEED DOCUMENT SECURITY INDUSTRY GUIDELINES.

For terms & conditions and to verify this report, please visit [www.igi.org](http://www.igi.org)



August 12, 2025

IGI Report Number 727537690

ROUND BRILLIANT

NATURAL DIAMOND

4.63 - 4.68 X 2.95 MM

Carat Weight 0.40 CARAT  
Color Grade H  
Clarity Grade SI 2  
Cut Grade EXCELLENT  
Polish VERY GOOD  
Symmetry VERY GOOD  
Fluorescence NONE  
Inscription(s) 727537690



August 12, 2025

IGI Report Number 727537690

ROUND BRILLIANT

NATURAL DIAMOND

4.63 - 4.68 X 2.95 MM

Carat Weight 0.40 CARAT  
Color Grade H  
Clarity Grade SI 2  
Cut Grade EXCELLENT  
Polish VERY GOOD  
Symmetry VERY GOOD  
Fluorescence NONE  
Inscription(s) 727537690