



DIAMOND REPORT

August 11, 2025
 IGI Report Number **727537640**
 Description **NATURAL DIAMOND**
 Shape and Cutting Style **ROUND BRILLIANT**
 Measurements **4.31 - 4.33 X 2.63 MM**

GRADING RESULTS

Carat Weight **0.30 CARAT**
 Color Grade **K**
 Clarity Grade **SI 2**
 Cut Grade **EXCELLENT**

ADDITIONAL GRADING INFORMATION

Polish **VERY GOOD**
 Symmetry **VERY GOOD**
 Fluorescence **VERY SLIGHT**
 Identification Features **CRYSTAL CLOUD, FEATHER**
 Inscription(s) **(IGI) 727537640**
 Comments: IDEAL CUT ROUND BRILLIANT

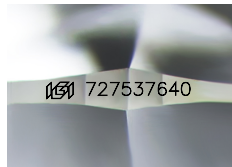

Sample Image Used

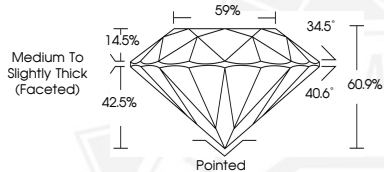

August 11, 2025
 IGI Report Number **727537640**
 ROUND BRILLIANT
 NATURAL DIAMOND
 4.31 - 4.33 X 2.63 MM
 Carat Weight **0.30 CARAT**
 Color Grade **K**
 Clarity Grade **SI 2**
 Cut Grade **EXCELLENT**
 Polish **VERY GOOD**
 Symmetry **VERY GOOD**
 Fluorescence **VERY SLIGHT**
 Inscription(s) **(IGI) 727537640**
 Comments: IDEAL CUT ROUND BRILLIANT



August 11, 2025
 IGI Report Number **727537640**
 ROUND BRILLIANT
 NATURAL DIAMOND
 4.31 - 4.33 X 2.63 MM
 Carat Weight **0.30 CARAT**
 Color Grade **K**
 Clarity Grade **SI 2**
 Cut Grade **EXCELLENT**
 Polish **VERY GOOD**
 Symmetry **VERY GOOD**
 Fluorescence **VERY SLIGHT**
 Inscription(s) **(IGI) 727537640**
 Comments: IDEAL CUT ROUND BRILLIANT



THIS DOCUMENT WAS PRODUCED WITH THE FOLLOWING SECURITY MEASURES: SPECIAL DOCUMENT PAPER, INK SCREENS, WATERMARK BACKGROUND DESIGNS, HOLOGRAM AND OTHER SECURITY FEATURES NOT LISTED AND DO EXCEED DOCUMENT SECURITY INDUSTRY GUIDELINES.