



# INTERNATIONAL GEMOLOGICAL INSTITUTE

## DIAMOND REPORT

August 29, 2025

IGI Report Number

726575737

Description

NATURAL DIAMOND

Shape and Cutting Style

ROUND BRILLIANT

Measurements

3.81 - 3.84 X 2.35 MM

### GRADING RESULTS

Carat Weight

0.21 CARAT

Color Grade

G

Clarity Grade

VVS 1

Cut Grade

EXCELLENT

### ADDITIONAL GRADING INFORMATION

Polish

EXCELLENT

Symmetry

EXCELLENT

Fluorescence

NONE

Identification Features

FEATHER

Inscription(s)

IGI 726575737

ELECTRONIC COPY

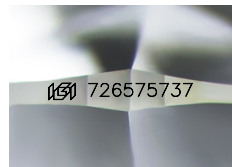

Sample Image Used

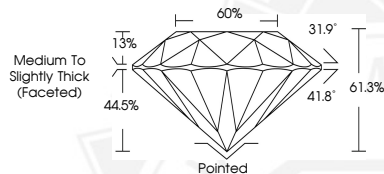

THIS DOCUMENT WAS PRODUCED WITH THE FOLLOWING SECURITY MEASURES: SPECIAL DOCUMENT PAPER, INK SCREENS, WATERMARK, BACKGROUND DESIGNS, HOLOGRAM AND OTHER SECURITY FEATURES NOT LISTED AND DO EXCEED DOCUMENT SECURITY INDUSTRY GUIDELINES.

For terms & conditions and to verify this report, please visit [www.igi.org](http://www.igi.org)



August 29, 2025

IGI Report Number 726575737

ROUND BRILLIANT

NATURAL DIAMOND

3.81 - 3.84 X 2.35 MM

Carat Weight

0.21 CARAT

Color Grade

G

Clarity Grade

VVS 1

Cut Grade

EXCELLENT

Polish

EXCELLENT

Symmetry

EXCELLENT

Fluorescence

NONE

Inscription(s)

IGI 726575737



August 29, 2025

IGI Report Number 726575737

ROUND BRILLIANT

NATURAL DIAMOND

3.81 - 3.84 X 2.35 MM

Carat Weight

0.21 CARAT

Color Grade

G

Clarity Grade

VVS 1

Cut Grade

EXCELLENT

Polish

EXCELLENT

Symmetry

EXCELLENT

Fluorescence

NONE

Inscription(s)

IGI 726575737