



# INTERNATIONAL GEMOLOGICAL INSTITUTE

## DIAMOND REPORT

August 5, 2025

IGI Report Number

726575398

Description

NATURAL DIAMOND

Shape and Cutting Style

ROUND BRILLIANT

Measurements

4.20 - 4.23 X 2.64 MM

### GRADING RESULTS

Carat Weight

0.29 CARAT

Color Grade

G

Clarity Grade

VVS 2

Cut Grade

EXCELLENT

### ADDITIONAL GRADING INFORMATION

Polish

EXCELLENT

Symmetry

EXCELLENT

Fluorescence

NONE

Identification Features

CRYSTAL, PINPOINT

Inscription(s)

726575398

ELECTRONIC COPY

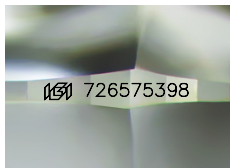

Sample Image Used

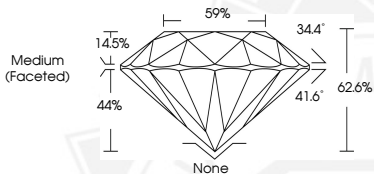

THIS DOCUMENT WAS PRODUCED WITH THE FOLLOWING SECURITY MEASURES: SPECIAL DOCUMENT PAPER, INK SCREENS, WATERMARK, BACKGROUND DESIGNS, HOLOGRAM AND OTHER SECURITY FEATURES NOT LISTED AND DO EXCEED DOCUMENT SECURITY INDUSTRY GUIDELINES.

For terms & conditions and to verify this report, please visit [www.igi.org](http://www.igi.org)



August 5, 2025

IGI Report Number 726575398

ROUND BRILLIANT

NATURAL DIAMOND

4.20 - 4.23 X 2.64 MM

Carat Weight

0.29 CARAT

Color Grade

G

Clarity Grade

VVS 2

Cut Grade

EXCELLENT

Polish

EXCELLENT

Symmetry

EXCELLENT

Fluorescence

NONE

Inscription(s)

726575398



August 5, 2025

IGI Report Number 726575398

ROUND BRILLIANT

NATURAL DIAMOND

4.20 - 4.23 X 2.64 MM

Carat Weight

0.29 CARAT

Color Grade

G

Clarity Grade

VVS 2

Cut Grade

EXCELLENT

Polish

EXCELLENT

Symmetry

EXCELLENT

Fluorescence

NONE

Inscription(s)

726575398