INTERNATIONAL GEMOLOGICAL INSTITUTE

ELECTRONIC COPY

DIAMOND REPORT

September 11, 2025	
IGI Report Number	726557353
Description	NATURAL DIAMOND
Shape and Cutting Style	PRINCESS CUT
Measurements	5.46 X 5.37 X 3.92 MM

GRADING RESULTS

Carat Weight	1.03 CARAT
Color Grade	H
Clarity Grade	VS 1
Cut Grade	EXCELLENT

ADDITIONAL GRADING INFORMATION

Polish	EXCELLENT
Symmetry	EXCELLENT
Fluorescence	NONE
Inscription(s)	IGI 726557353

726557353

Report verification at igi.org

PROPORTIONS

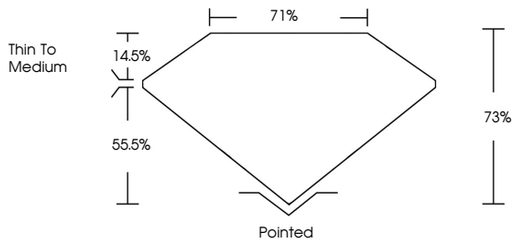

CLARITY CHARACTERISTICS

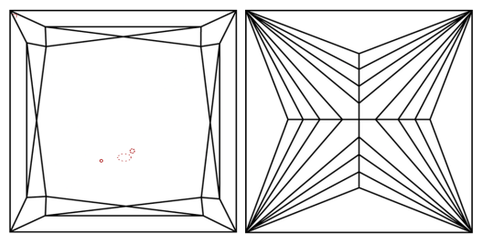

KEY TO SYMBOLS

Red symbols indicate internal characteristics.
Green symbols indicate external characteristics.

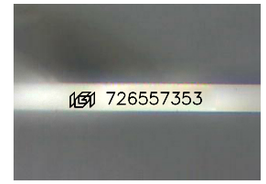

Sample Image Used

COLOR

D - F	G - J	K - M	N - R	S - Z	FANCY
Colorless	Near Colorless	Slightly Tinted	Very Light Color	Light Color	

CLARITY

IF	VVS 1 - 2	VS 1 - 2	SI 1 - 2	I 1 - 3
Internally Flawless	Very Very Slightly Included	Very Slightly Included	Slightly Included	Included

© IGI 2020, International Gemological Institute

FD - 10 20

THIS DOCUMENT WAS PRODUCED WITH THE FOLLOWING SECURITY MEASURES: SPECIAL DOCUMENT PAPER, INK SCREENS, WATERMARK BACKGROUND DESIGNS, HOLOGRAM AND OTHER SECURITY FEATURES NOT LISTED AND DO EXCEED DOCUMENT SECURITY INDUSTRY GUIDELINES.

www.igi.org

DIAMOND REPORT

September 11, 2025

IGI Report Number	726557353
Description	NATURAL DIAMOND
Shape and Cutting Style	PRINCESS CUT
Measurements	5.46 X 5.37 X 3.92 MM

GRADING RESULTS

Carat Weight	1.03 CARAT
Color Grade	H
Clarity Grade	VS 1
Cut Grade	EXCELLENT

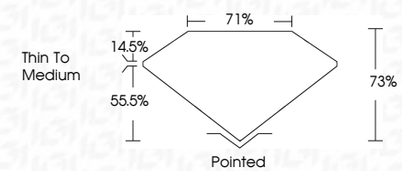

ADDITIONAL GRADING INFORMATION

Polish	EXCELLENT
Symmetry	EXCELLENT
Fluorescence	NONE
Inscription(s)	IGI 726557353

IGI

September 11, 2025
IGI Report No 726557353
PRINCESS CUT
5.46 X 5.37 X 3.92 MM
1.03 CARAT
Carat Weight
H
Color Grade
VS 1
Clarity Grade
EXCELLENT
Cut Grade
73%
Depth
71%
Table
Thin To Medium
Girdle
Pointed
Culet
EXCELLENT
Polish
EXCELLENT
Symmetry
NONE
Fluorescence
IGI 726557353
Inscription(s)