



**DIAMOND REPORT**

March 26, 2026  
IGI Report Number **726554940**  
Description **NATURAL DIAMOND**  
Shape and Cutting Style **ROUND BRILLIANT**  
Measurements **6.25 - 6.31 X 3.92 MM**

**GRADING RESULTS**

Carat Weight **0.96 CARAT**  
Color Grade **I**  
Clarity Grade **VVS 2**  
Cut Grade **EXCELLENT**

**ADDITIONAL GRADING INFORMATION**

Polish **EXCELLENT**  
Symmetry **EXCELLENT**  
Fluorescence **NONE**  
Identification Features **NEEDLE**  
Inscription(s) **IGI 726554940**

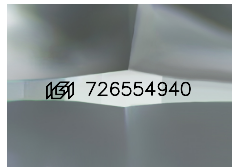

Sample Image Used

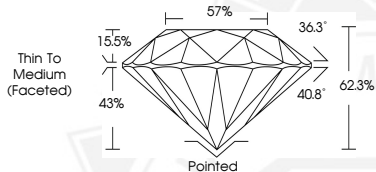

March 26, 2026  
IGI Report Number **726554940**  
ROUND BRILLIANT  
NATURAL DIAMOND  
**6.25 - 6.31 X 3.92 MM**  
Carat Weight **0.96 CARAT**  
Color Grade **I**  
Clarity Grade **VVS 2**  
Cut Grade **EXCELLENT**  
Polish **EXCELLENT**  
Symmetry **EXCELLENT**  
Fluorescence **NONE**  
Inscription(s) **IGI 726554940**



March 26, 2026  
IGI Report Number **726554940**  
ROUND BRILLIANT  
NATURAL DIAMOND  
**6.25 - 6.31 X 3.92 MM**  
Carat Weight **0.96 CARAT**  
Color Grade **I**  
Clarity Grade **VVS 2**  
Cut Grade **EXCELLENT**  
Polish **EXCELLENT**  
Symmetry **EXCELLENT**  
Fluorescence **NONE**  
Inscription(s) **IGI 726554940**



THIS DOCUMENT WAS PRODUCED WITH THE FOLLOWING SECURITY MEASURES: SPECIAL DOCUMENT PAPER, INK SCREENS, WATERMARK, BACKGROUND DESIGNS, HOLOGRAM AND OTHER SECURITY FEATURES NOT LISTED AND DO EXCEED DOCUMENT SECURITY INDUSTRY GUIDELINES.