



March 24, 2026

IGI Report Number 726554935

ROUND BRILLIANT

NATURAL DIAMOND

6.19 - 6.23 X 3.81 MM

Carat Weight 0.90 CARAT

Color Grade H

Clarity Grade SI 1

Cut Grade EXCELLENT

Polish EXCELLENT

Symmetry EXCELLENT

Fluorescence NONE

Inscription(s) IGI 726554935

Comments: IDEAL CUT ROUND

BRILLIANT

**DIAMOND REPORT**

March 24, 2026

IGI Report Number

726554935

Description

NATURAL DIAMOND

Shape and Cutting Style

ROUND BRILLIANT

Measurements

6.19 - 6.23 X 3.81 MM

**GRADING RESULTS**

Carat Weight

0.90 CARAT

Color Grade

H

Clarity Grade

SI 1

Cut Grade

EXCELLENT

**ADDITIONAL GRADING INFORMATION**

Polish

EXCELLENT

Symmetry

EXCELLENT

Fluorescence

NONE

Identification Features

FEATHER, CRYSTAL

Inscription(s)

IGI 726554935

Comments: IDEAL CUT ROUND BRILLIANT

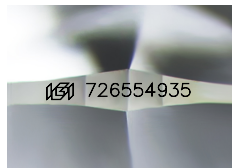

Sample Image Used

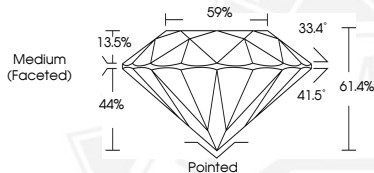

March 24, 2026

IGI Report Number 726554935

ROUND BRILLIANT

NATURAL DIAMOND

6.19 - 6.23 X 3.81 MM

Carat Weight 0.90 CARAT

Color Grade H

Clarity Grade SI 1

Cut Grade EXCELLENT

Polish EXCELLENT

Symmetry EXCELLENT

Fluorescence NONE

Inscription(s) IGI 726554935

Comments: IDEAL CUT ROUND

BRILLIANT



THIS DOCUMENT WAS PRODUCED WITH THE FOLLOWING SECURITY MEASURES: SPECIAL DOCUMENT PAPER, INK SCREENS, WATERMARK, BACKGROUND DESIGNS, HOLOGRAM AND OTHER SECURITY FEATURES NOT LISTED AND DO EXCEED DOCUMENT SECURITY INDUSTRY GUIDELINES.