



# INTERNATIONAL GEMOLOGICAL INSTITUTE

## DIAMOND REPORT

August 5, 2025

IGI Report Number

726554554

Description

NATURAL DIAMOND

Shape and Cutting Style

ROUND BRILLIANT

Measurements

6.20 - 6.25 X 3.84 MM

### GRADING RESULTS

Carat Weight

0.90 CARAT

Color Grade

H

Clarity Grade

VVS 2

Cut Grade

EXCELLENT

### ADDITIONAL GRADING INFORMATION

Polish

EXCELLENT

Symmetry

EXCELLENT

Fluorescence

VERY SLIGHT

Identification Features

FEATHER

Inscription(s)

IGI 726554554

Comments: IDEAL CUT ROUND BRILLIANT

ELECTRONIC COPY

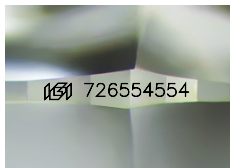

Sample Image Used

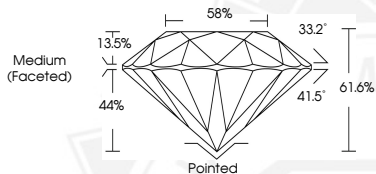

August 5, 2025

IGI Report Number 726554554

ROUND BRILLIANT

NATURAL DIAMOND

6.20 - 6.25 X 3.84 MM

Carat Weight 0.90 CARAT

Color Grade H

Clarity Grade VVS 2

Cut Grade EXCELLENT

Polish EXCELLENT

Symmetry EXCELLENT

Fluorescence VERY SLIGHT

Inscription(s) IGI 726554554

Comments: IDEAL CUT ROUND

BRILLIANT



August 5, 2025

IGI Report Number 726554554

ROUND BRILLIANT

NATURAL DIAMOND

6.20 - 6.25 X 3.84 MM

Carat Weight 0.90 CARAT

Color Grade H

Clarity Grade VVS 2

Cut Grade EXCELLENT

Polish EXCELLENT

Symmetry EXCELLENT

Fluorescence VERY SLIGHT

Inscription(s) IGI 726554554

Comments: IDEAL CUT ROUND

BRILLIANT



THIS DOCUMENT WAS PRODUCED WITH THE FOLLOWING SECURITY MEASURES: SPECIAL DOCUMENT PAPER, INK SCREENS, WATERMARK, BACKGROUND DESIGNS, HOLOGRAM AND OTHER SECURITY FEATURES NOT LISTED AND DO EXCEED DOCUMENT SECURITY INDUSTRY GUIDELINES.

For terms & conditions and to verify this report, please visit [www.igi.org](http://www.igi.org)