



DIAMOND REPORT

May 21, 2026
IGI Report Number **726529168**
Description **NATURAL DIAMOND**
Shape and Cutting Style **ROUND BRILLIANT**
Measurements **5.96 - 6.05 X 3.82 MM**

GRADING RESULTS

Carat Weight **0.90 CARAT**
Color Grade **F**
Clarity Grade **VVS 1**
Cut Grade **VERY GOOD**

ADDITIONAL GRADING INFORMATION

Polish **EXCELLENT**
Symmetry **VERY GOOD**
Fluorescence **NONE**
Identification Features **PINPOINT**
Inscription(s) **IGI 726529168**

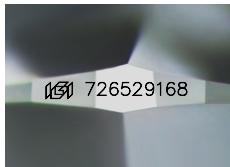

Sample Image Used

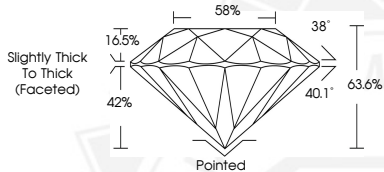

May 21, 2026

IGI Report Number **726529168**

ROUND BRILLIANT

NATURAL DIAMOND

5.96 - 6.05 X 3.82 MM

Carat Weight **0.90 CARAT**
Color Grade **F**
Clarity Grade **VVS 1**
Cut Grade **VERY GOOD**
Polish **EXCELLENT**
Symmetry **VERY GOOD**
Fluorescence **NONE**
Inscription(s) **IGI 726529168**



May 21, 2026

IGI Report Number **726529168**

ROUND BRILLIANT

NATURAL DIAMOND

5.96 - 6.05 X 3.82 MM

Carat Weight **0.90 CARAT**
Color Grade **F**
Clarity Grade **VVS 1**
Cut Grade **VERY GOOD**
Polish **EXCELLENT**
Symmetry **VERY GOOD**
Fluorescence **NONE**
Inscription(s) **IGI 726529168**



THIS DOCUMENT WAS PRODUCED WITH THE FOLLOWING SECURITY MEASURES: SPECIAL DOCUMENT PAPER, INK SCREENS, WATERMARK, BACKGROUND DESIGNS, HOLOGRAM AND OTHER SECURITY FEATURES NOT LISTED AND DO EXCEED DOCUMENT SECURITY INDUSTRY GUIDELINES.