



DIAMOND REPORT

September 9, 2025
 IGI Report Number **724533761**
 Description **NATURAL DIAMOND**
 Shape and Cutting Style **ROUND BRILLIANT**
 Measurements **5.04 - 5.06 X 3.18 MM**

GRADING RESULTS

Carat Weight **0.51 CARAT**
 Color Grade **G**
 Clarity Grade **VVS 2**
 Cut Grade **VERY GOOD**

ADDITIONAL GRADING INFORMATION

Polish **EXCELLENT**
 Symmetry **EXCELLENT**
 Fluorescence **NONE**
 Identification Features **FEATHER, PINPOINT, CAVITY**
 Inscription(s) **IGI 724533761**

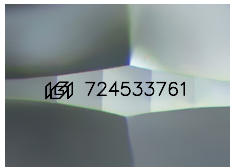

Sample Image Used

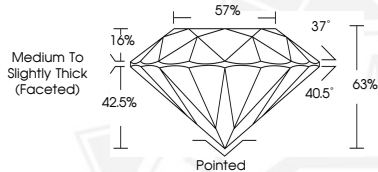

September 9, 2025
 IGI Report Number **724533761**
ROUND BRILLIANT
NATURAL DIAMOND
5.04 - 5.06 X 3.18 MM
 Carat Weight **0.51 CARAT**
 Color Grade **G**
 Clarity Grade **VVS 2**
 Cut Grade **VERY GOOD**
 Polish **EXCELLENT**
 Symmetry **EXCELLENT**
 Fluorescence **NONE**
 Inscription(s) **IGI 724533761**



September 9, 2025
 IGI Report Number **724533761**
ROUND BRILLIANT
NATURAL DIAMOND
5.04 - 5.06 X 3.18 MM
 Carat Weight **0.51 CARAT**
 Color Grade **G**
 Clarity Grade **VVS 2**
 Cut Grade **VERY GOOD**
 Polish **EXCELLENT**
 Symmetry **EXCELLENT**
 Fluorescence **NONE**
 Inscription(s) **IGI 724533761**



THIS DOCUMENT WAS PRODUCED WITH THE FOLLOWING SECURITY MEASURES: SPECIAL DOCUMENT PAPER, INK SCREENS, WATERMARK, BACKGROUND DESIGNS, HOLOGRAM AND OTHER SECURITY FEATURES NOT LISTED AND DO EXCEED DOCUMENT SECURITY INDUSTRY GUIDELINES.