



DIAMOND REPORT

September 9, 2025
 IGI Report Number **724533611**
 Description **NATURAL DIAMOND**
 Shape and Cutting Style **ROUND BRILLIANT**
 Measurements **4.61 - 4.67 X 2.96 MM**

GRADING RESULTS

Carat Weight **0.41 CARAT**
 Color Grade **G**
 Clarity Grade **VVS 1**
 Cut Grade **VERY GOOD**

ADDITIONAL GRADING INFORMATION

Polish **EXCELLENT**
 Symmetry **EXCELLENT**
 Fluorescence **NONE**
 Identification Features **FEATHER, PINPOINT**
 Inscription(s) **IGI 724533611**

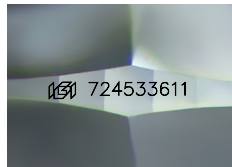

Sample Image Used

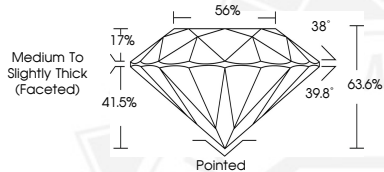

September 9, 2025
 IGI Report Number **724533611**
ROUND BRILLIANT
NATURAL DIAMOND
4.61 - 4.67 X 2.96 MM
 Carat Weight **0.41 CARAT**
 Color Grade **G**
 Clarity Grade **VVS 1**
 Cut Grade **VERY GOOD**
 Polish **EXCELLENT**
 Symmetry **EXCELLENT**
 Fluorescence **NONE**
 Inscription(s) **IGI 724533611**



September 9, 2025
 IGI Report Number **724533611**
ROUND BRILLIANT
NATURAL DIAMOND
4.61 - 4.67 X 2.96 MM
 Carat Weight **0.41 CARAT**
 Color Grade **G**
 Clarity Grade **VVS 1**
 Cut Grade **VERY GOOD**
 Polish **EXCELLENT**
 Symmetry **EXCELLENT**
 Fluorescence **NONE**
 Inscription(s) **IGI 724533611**



THIS DOCUMENT WAS PRODUCED WITH THE FOLLOWING SECURITY MEASURES: SPECIAL DOCUMENT PAPER, INK SCREENS, WATERMARK, BACKGROUND DESIGNS, HOLOGRAM AND OTHER SECURITY FEATURES NOT LISTED AND DO EXCEED DOCUMENT SECURITY INDUSTRY GUIDELINES.