



INTERNATIONAL GEMOLOGICAL INSTITUTE

DIAMOND REPORT

September 9, 2025
IGI Report Number
Description
Shape and Cutting Style
Measurements

724533561
NATURAL DIAMOND
ROUND BRILLIANT
4.73 - 4.76 X 2.88 MM

GRADING RESULTS

Carat Weight 0.40 CARAT
Color Grade D
Clarity Grade VS 2
Cut Grade VERY GOOD

ADDITIONAL GRADING INFORMATION

Polish EXCELLENT
Symmetry EXCELLENT
Fluorescence NONE
Identification Features FEATHER, CRYSTAL
Inscription(s) IGI 724533561

ELECTRONIC COPY

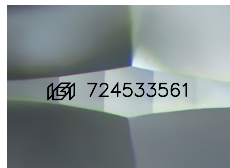

Sample Image Used

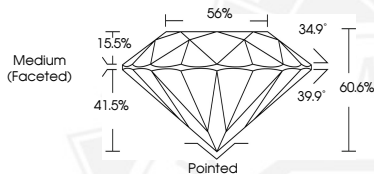

THIS DOCUMENT WAS PRODUCED WITH THE FOLLOWING SECURITY MEASURES: SPECIAL DOCUMENT PAPER, INK SCREENS, WATERMARK, BACKGROUND DESIGNS, HOLOGRAM AND OTHER SECURITY FEATURES NOT LISTED AND DO EXCEED DOCUMENT SECURITY INDUSTRY GUIDELINES.

For terms & conditions and to verify this report, please visit www.igi.org



September 9, 2025

IGI Report Number 724533561

ROUND BRILLIANT

NATURAL DIAMOND

4.73 - 4.76 X 2.88 MM

Carat Weight 0.40 CARAT
Color Grade D
Clarity Grade VS 2
Cut Grade VERY GOOD
Polish EXCELLENT
Symmetry EXCELLENT
Fluorescence NONE
Inscription(s) IGI 724533561



September 9, 2025

IGI Report Number 724533561

ROUND BRILLIANT

NATURAL DIAMOND

4.73 - 4.76 X 2.88 MM

Carat Weight 0.40 CARAT
Color Grade D
Clarity Grade VS 2
Cut Grade VERY GOOD
Polish EXCELLENT
Symmetry EXCELLENT
Fluorescence NONE
Inscription(s) IGI 724533561