



INTERNATIONAL GEMOLOGICAL INSTITUTE

DIAMOND REPORT

July 25, 2025
IGI Report Number
Description
Shape and Cutting Style
Measurements

724533053
NATURAL DIAMOND
ROUND BRILLIANT
5.14 - 5.17 X 3.22 MM

GRADING RESULTS

Carat Weight 0.52 CARAT
Color Grade E
Clarity Grade VVS 2
Cut Grade EXCELLENT

ADDITIONAL GRADING INFORMATION

Polish EXCELLENT
Symmetry EXCELLENT
Fluorescence NONE
Identification Features CRYSTAL CLOUD
Inscription(s) IGI 724533053
Comments: IDEAL CUT ROUND BRILLIANT

ELECTRONIC COPY

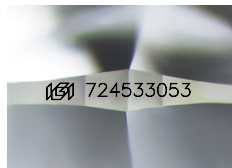

Sample Image Used

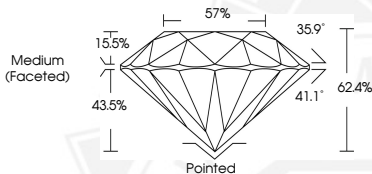

THIS DOCUMENT WAS PRODUCED WITH THE FOLLOWING SECURITY MEASURES: SPECIAL DOCUMENT PAPER, INK SCREENS, WATERMARK, BACKGROUND DESIGNS, HOLOGRAM AND OTHER SECURITY FEATURES NOT LISTED AND DO EXCEED DOCUMENT SECURITY INDUSTRY GUIDELINES.

For terms & conditions and to verify this report, please visit www.igi.org



July 25, 2025

IGI Report Number 724533053

ROUND BRILLIANT
NATURAL DIAMOND
5.14 - 5.17 X 3.22 MM

Carat Weight 0.52 CARAT
Color Grade E
Clarity Grade VVS 2
Cut Grade EXCELLENT
Polish EXCELLENT
Symmetry EXCELLENT
Fluorescence NONE
Inscription(s) IGI 724533053

Comments: IDEAL CUT ROUND
BRILLIANT



July 25, 2025

IGI Report Number 724533053

ROUND BRILLIANT
NATURAL DIAMOND
5.14 - 5.17 X 3.22 MM

Carat Weight 0.52 CARAT
Color Grade E
Clarity Grade VVS 2
Cut Grade EXCELLENT
Polish EXCELLENT
Symmetry EXCELLENT
Fluorescence NONE
Inscription(s) IGI 724533053

Comments: IDEAL CUT ROUND
BRILLIANT