INTERNATIONAL GEMOLOGICAL INSTITUTE

ELECTRONIC COPY

DIAMOND REPORT

September 18, 2025	
IGI Report Number	724522513
Description	NATURAL DIAMOND
Shape and Cutting Style	EMERALD CUT
Measurements	6.80 X 4.77 X 3.21 MM

GRADING RESULTS

Carat Weight	1.04 CARAT
Color Grade	K
Clarity Grade	VVS 2
Cut Grade	EXCELLENT

ADDITIONAL GRADING INFORMATION

Polish	EXCELLENT
Symmetry	EXCELLENT
Fluorescence	NONE
Inscription(s)	724522513

724522513

Report verification at igi.org

PROPORTIONS

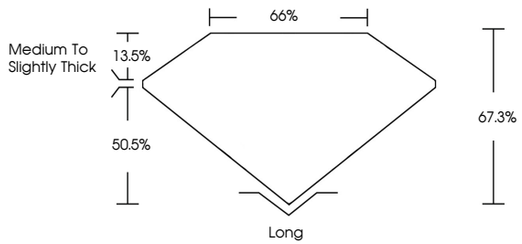

CLARITY CHARACTERISTICS

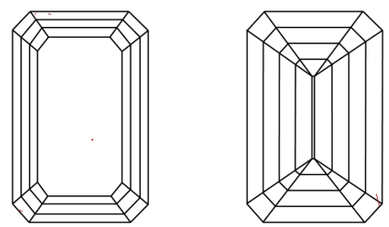

KEY TO SYMBOLS

Red symbols indicate internal characteristics.
Green symbols indicate external characteristics.

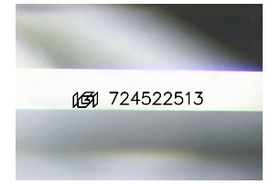

Sample Image Used

COLOR

D - F	G - J	K - M	N - R	S - Z	FANCY
Colorless	Near Colorless	Slightly Tinted	Very Light Color	Light Color	

CLARITY

IF	VVS 1 - 2	VS 1 - 2	SI 1 - 2	I 1 - 3
Internally Flawless	Very Very Slightly Included	Very Slightly Included	Slightly Included	Included

© IGI 2020, International Gemological Institute

FD - 10 20

THIS DOCUMENT WAS PRODUCED WITH THE FOLLOWING SECURITY MEASURES: SPECIAL DOCUMENT PAPER, INK SCREENS, WATERMARK BACKGROUND DESIGNS, HOLOGRAM AND OTHER SECURITY FEATURES NOT LISTED AND DO EXCEED DOCUMENT SECURITY INDUSTRY GUIDELINES.

www.igi.org

DIAMOND REPORT

September 18, 2025

IGI Report Number	724522513
Description	NATURAL DIAMOND
Shape and Cutting Style	EMERALD CUT
Measurements	6.80 X 4.77 X 3.21 MM

GRADING RESULTS

Carat Weight	1.04 CARAT
Color Grade	K
Clarity Grade	VVS 2
Cut Grade	EXCELLENT

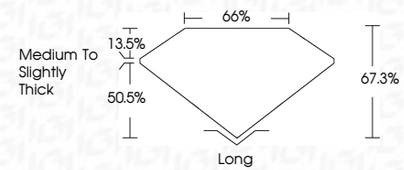

ADDITIONAL GRADING INFORMATION

Polish	EXCELLENT
Symmetry	EXCELLENT
Fluorescence	NONE
Inscription(s)	724522513

IGI

September 18, 2025
IGI Report No 724522513
EMERALD CUT
6.80 X 4.77 X 3.21 MM
Carat Weight 1.04 CARAT
Color Grade K
Clarity Grade VVS 2
Cut Grade EXCELLENT
Depth 67.3%
Table 66%
Girdle Medium To Slightly Thick
Culet Long
Polish EXCELLENT
Symmetry EXCELLENT
Fluorescence NONE
Inscription(s) 724522513