



DIAMOND REPORT

September 25, 2025
 IGI Report Number **724515443**
 Description **NATURAL DIAMOND**
 Shape and Cutting Style **ROUND BRILLIANT**
 Measurements **3.70 - 3.72 X 2.35 MM**

GRADING RESULTS

Carat Weight **0.20 CARAT**
 Color Grade **H**
 Clarity Grade **VS 1**
 Cut Grade **VERY GOOD**

ADDITIONAL GRADING INFORMATION

Polish **VERY GOOD**
 Symmetry **VERY GOOD**
 Fluorescence **NONE**
 Identification Features **CLOUD, FEATHER**
 Inscription(s) **IGI 724515443**

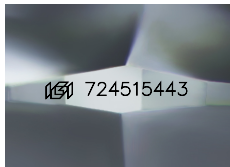

Sample Image Used

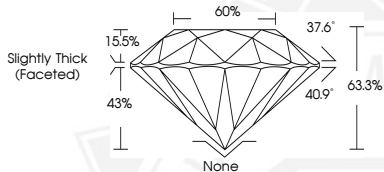

September 25, 2025

IGI Report Number **724515443**

**ROUND BRILLIANT
 NATURAL DIAMOND
 3.70 - 3.72 X 2.35 MM**

Carat Weight **0.20 CARAT**
 Color Grade **H**
 Clarity Grade **VS 1**
 Cut Grade **VERY GOOD**
 Polish **VERY GOOD**
 Symmetry **VERY GOOD**
 Fluorescence **NONE**
 Inscription(s) **IGI 724515443**



September 25, 2025

IGI Report Number **724515443**

**ROUND BRILLIANT
 NATURAL DIAMOND
 3.70 - 3.72 X 2.35 MM**

Carat Weight **0.20 CARAT**
 Color Grade **H**
 Clarity Grade **VS 1**
 Cut Grade **VERY GOOD**
 Polish **VERY GOOD**
 Symmetry **VERY GOOD**
 Fluorescence **NONE**
 Inscription(s) **IGI 724515443**



THIS DOCUMENT WAS PRODUCED WITH THE FOLLOWING SECURITY MEASURES: SPECIAL DOCUMENT PAPER, INK SCREENS, WATERMARK, BACKGROUND DESIGNS, HOLOGRAM AND OTHER SECURITY FEATURES NOT LISTED AND DO EXCEED DOCUMENT SECURITY INDUSTRY GUIDELINES.