



# INTERNATIONAL GEMOLOGICAL INSTITUTE

## DIAMOND REPORT

August 2, 2025  
IGI Report Number  
Description  
Shape and Cutting Style  
Measurements

723520378  
NATURAL DIAMOND  
ROUND BRILLIANT  
4.10 - 4.13 X 2.63 MM

## GRADING RESULTS

Carat Weight 0.28 CARAT  
Color Grade G  
Clarity Grade VVS 1  
Cut Grade VERY GOOD

## ADDITIONAL GRADING INFORMATION

Polish EXCELLENT  
Symmetry EXCELLENT  
Fluorescence NONE  
Identification Features CHIP  
Inscription(s) (IGI) 723520378

ELECTRONIC COPY

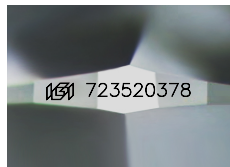

Sample Image Used

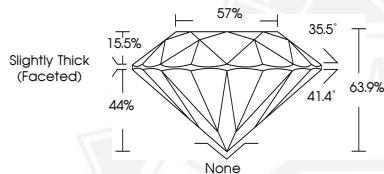

August 2, 2025  
IGI Report Number 723520378  
ROUND BRILLIANT  
NATURAL DIAMOND  
4.10 - 4.13 X 2.63 MM  
Carat Weight 0.28 CARAT  
Color Grade G  
Clarity Grade VVS 1  
Cut Grade VERY GOOD  
Polish EXCELLENT  
Symmetry EXCELLENT  
Fluorescence NONE  
Inscription(s) (IGI) 723520378



August 2, 2025  
IGI Report Number 723520378  
ROUND BRILLIANT  
NATURAL DIAMOND  
4.10 - 4.13 X 2.63 MM  
Carat Weight 0.28 CARAT  
Color Grade G  
Clarity Grade VVS 1  
Cut Grade VERY GOOD  
Polish EXCELLENT  
Symmetry EXCELLENT  
Fluorescence NONE  
Inscription(s) (IGI) 723520378



THIS DOCUMENT WAS PRODUCED WITH THE FOLLOWING SECURITY MEASURES: SPECIAL DOCUMENT PAPER, INK SCREENS, WATERMARK, BACKGROUND DESIGNS, HOLOGRAM AND OTHER SECURITY FEATURES NOT LISTED AND DO EXCEED DOCUMENT SECURITY INDUSTRY GUIDELINES.

For terms & conditions and to verify this report, please visit [www.igi.org](http://www.igi.org)