



INTERNATIONAL GEMOLOGICAL INSTITUTE

DIAMOND REPORT

August 2, 2025

IGI Report Number

723520361

Description

NATURAL DIAMOND

Shape and Cutting Style

ROUND BRILLIANT

Measurements

4.07 - 4.10 X 2.63 MM

GRADING RESULTS

Carat Weight

0.28 CARAT

Color Grade

G

Clarity Grade

VVS 1

Cut Grade

VERY GOOD

ADDITIONAL GRADING INFORMATION

Polish

EXCELLENT

Symmetry

EXCELLENT

Fluorescence

NONE

Identification Features

NEEDLE, FEATHER

Inscription(s)

IGI 723520361

ELECTRONIC COPY

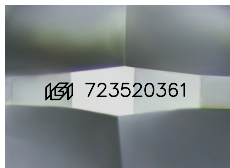

Sample Image Used

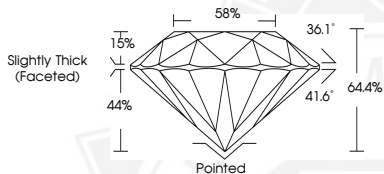

August 2, 2025

IGI Report Number 723520361

ROUND BRILLIANT

NATURAL DIAMOND

4.07 - 4.10 X 2.63 MM

Carat Weight

0.28 CARAT

Color Grade

G

Clarity Grade

VVS 1

Cut Grade

VERY GOOD

Polish

EXCELLENT

Symmetry

EXCELLENT

Fluorescence

NONE

Inscription(s)

IGI 723520361



August 2, 2025

IGI Report Number 723520361

ROUND BRILLIANT

NATURAL DIAMOND

4.07 - 4.10 X 2.63 MM

Carat Weight

0.28 CARAT

Color Grade

G

Clarity Grade

VVS 1

Cut Grade

VERY GOOD

Polish

EXCELLENT

Symmetry

EXCELLENT

Fluorescence

NONE

Inscription(s)

IGI 723520361



THIS DOCUMENT WAS PRODUCED WITH THE FOLLOWING SECURITY MEASURES: SPECIAL DOCUMENT PAPER, INK SCREENS, WATERMARK, BACKGROUND DESIGNS, HOLOGRAM AND OTHER SECURITY FEATURES NOT LISTED AND DO EXCEED DOCUMENT SECURITY INDUSTRY GUIDELINES.

For terms & conditions and to verify this report, please visit www.igi.org