



**DIAMOND REPORT**

August 26, 2025  
 IGI Report Number **723508688**  
 Description **NATURAL DIAMOND**  
 Shape and Cutting Style **ROUND BRILLIANT**  
 Measurements **4.26 - 4.28 X 2.68 MM**

**GRADING RESULTS**

Carat Weight **0.30 CARAT**  
 Color Grade **L**  
 Clarity Grade **SI 1**  
 Cut Grade **EXCELLENT**

**ADDITIONAL GRADING INFORMATION**

Polish **VERY GOOD**  
 Symmetry **EXCELLENT**  
 Fluorescence **NONE**  
 Identification Features **FEATHER, CRYSTAL CLOUD**  
 Inscription(s) **IGI 723508688**

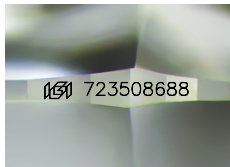

Sample Image Used

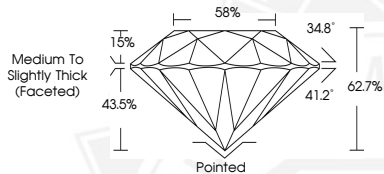

August 26, 2025  
 IGI Report Number **723508688**  
 ROUND BRILLIANT  
 NATURAL DIAMOND  
 4.26 - 4.28 X 2.68 MM  
 Carat Weight **0.30 CARAT**  
 Color Grade **L**  
 Clarity Grade **SI 1**  
 Cut Grade **EXCELLENT**  
 Polish **VERY GOOD**  
 Symmetry **EXCELLENT**  
 Fluorescence **NONE**  
 Inscription(s) **IGI 723508688**



August 26, 2025  
 IGI Report Number **723508688**  
 ROUND BRILLIANT  
 NATURAL DIAMOND  
 4.26 - 4.28 X 2.68 MM  
 Carat Weight **0.30 CARAT**  
 Color Grade **L**  
 Clarity Grade **SI 1**  
 Cut Grade **EXCELLENT**  
 Polish **VERY GOOD**  
 Symmetry **EXCELLENT**  
 Fluorescence **NONE**  
 Inscription(s) **IGI 723508688**



THIS DOCUMENT WAS PRODUCED WITH THE FOLLOWING SECURITY MEASURES: SPECIAL DOCUMENT PAPER, INK SCREENS, WATERMARK, BACKGROUND DESIGNS, HOLOGRAM AND OTHER SECURITY FEATURES NOT LISTED AND DO EXCEED DOCUMENT SECURITY INDUSTRY GUIDELINES.