



**DIAMOND REPORT**

August 18, 2025  
IGI Report Number **723508499**  
Description **NATURAL DIAMOND**  
Shape and Cutting Style **ROUND BRILLIANT**  
Measurements **4.28 - 4.33 X 2.69 MM**

**GRADING RESULTS**

Carat Weight **0.31 CARAT**  
Color Grade **K**  
Clarity Grade **SI 2**  
Cut Grade **EXCELLENT**

**ADDITIONAL GRADING INFORMATION**

Polish **VERY GOOD**  
Symmetry **EXCELLENT**  
Fluorescence **STRONG**  
Identification Features **FEATHER, CRYSTAL, CAVITY**  
Inscription(s) **(G) 723508499**

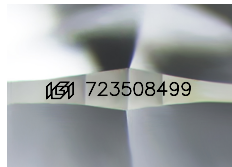

Sample Image Used

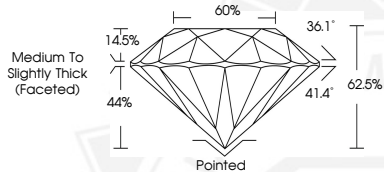

August 18, 2025  
IGI Report Number **723508499**  
**ROUND BRILLIANT**  
**NATURAL DIAMOND**  
**4.28 - 4.33 X 2.69 MM**  
Carat Weight **0.31 CARAT**  
Color Grade **K**  
Clarity Grade **SI 2**  
Cut Grade **EXCELLENT**  
Polish **VERY GOOD**  
Symmetry **EXCELLENT**  
Fluorescence **STRONG**  
Inscription(s) **(G) 723508499**



August 18, 2025  
IGI Report Number **723508499**  
**ROUND BRILLIANT**  
**NATURAL DIAMOND**  
**4.28 - 4.33 X 2.69 MM**  
Carat Weight **0.31 CARAT**  
Color Grade **K**  
Clarity Grade **SI 2**  
Cut Grade **EXCELLENT**  
Polish **VERY GOOD**  
Symmetry **EXCELLENT**  
Fluorescence **STRONG**  
Inscription(s) **(G) 723508499**



THIS DOCUMENT WAS PRODUCED WITH THE FOLLOWING SECURITY MEASURES: SPECIAL DOCUMENT PAPER, INK SCREENS, WATERMARK, BACKGROUND DESIGNS, HOLOGRAM AND OTHER SECURITY FEATURES NOT LISTED AND DO EXCEED DOCUMENT SECURITY INDUSTRY GUIDELINES.