



DIAMOND REPORT

August 11, 2025
IGI Report Number **723507961**
Description **NATURAL DIAMOND**
Shape and Cutting Style **ROUND BRILLIANT**
Measurements **4.18 - 4.20 X 2.74 MM**

GRADING RESULTS

Carat Weight **0.30 CARAT**
Color Grade **K**
Clarity Grade **SI 2**
Cut Grade **VERY GOOD**

ADDITIONAL GRADING INFORMATION

Polish **VERY GOOD**
Symmetry **VERY GOOD**
Fluorescence **STRONG**
Identification Features **CRYSTAL, FEATHER, CLOUD**
Inscription(s) **IGI 723507961**

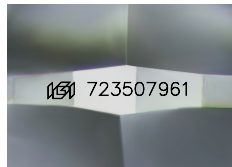

Sample Image Used

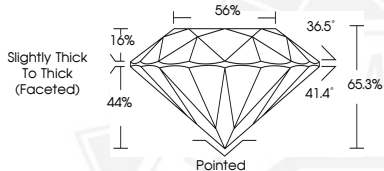

August 11, 2025
IGI Report Number **723507961**
ROUND BRILLIANT
NATURAL DIAMOND
4.18 - 4.20 X 2.74 MM
Carat Weight **0.30 CARAT**
Color Grade **K**
Clarity Grade **SI 2**
Cut Grade **VERY GOOD**
Polish **VERY GOOD**
Symmetry **VERY GOOD**
Fluorescence **STRONG**
Inscription(s) **IGI 723507961**



August 11, 2025
IGI Report Number **723507961**
ROUND BRILLIANT
NATURAL DIAMOND
4.18 - 4.20 X 2.74 MM
Carat Weight **0.30 CARAT**
Color Grade **K**
Clarity Grade **SI 2**
Cut Grade **VERY GOOD**
Polish **VERY GOOD**
Symmetry **VERY GOOD**
Fluorescence **STRONG**
Inscription(s) **IGI 723507961**



THIS DOCUMENT WAS PRODUCED WITH THE FOLLOWING SECURITY MEASURES: SPECIAL DOCUMENT PAPER, INK SCREENS, WATERMARK, BACKGROUND DESIGNS, HOLOGRAM AND OTHER SECURITY FEATURES NOT LISTED AND DO EXCEED DOCUMENT SECURITY INDUSTRY GUIDELINES.