



DIAMOND REPORT

August 8, 2025
IGI Report Number **723507845**
Description **NATURAL DIAMOND**
Shape and Cutting Style **ROUND BRILLIANT**
Measurements **4.23 - 4.29 X 2.61 MM**

GRADING RESULTS

Carat Weight **0.30 CARAT**
Color Grade **K**
Clarity Grade **SI 2**
Cut Grade **VERY GOOD**

ADDITIONAL GRADING INFORMATION

Polish **VERY GOOD**
Symmetry **VERY GOOD**
Fluorescence **NONE**
Identification Features **CRYSTAL CLOUD, FEATHER**
Inscription(s) **(G) 723507845**

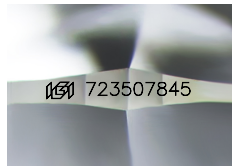

Sample Image Used

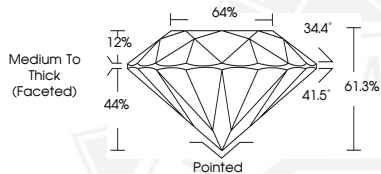

August 8, 2025
IGI Report Number **723507845**
ROUND BRILLIANT
NATURAL DIAMOND
4.23 - 4.29 X 2.61 MM
Carat Weight **0.30 CARAT**
Color Grade **K**
Clarity Grade **SI 2**
Cut Grade **VERY GOOD**
Polish **VERY GOOD**
Symmetry **VERY GOOD**
Fluorescence **NONE**
Inscription(s) **(G) 723507845**



August 8, 2025
IGI Report Number **723507845**
ROUND BRILLIANT
NATURAL DIAMOND
4.23 - 4.29 X 2.61 MM
Carat Weight **0.30 CARAT**
Color Grade **K**
Clarity Grade **SI 2**
Cut Grade **VERY GOOD**
Polish **VERY GOOD**
Symmetry **VERY GOOD**
Fluorescence **NONE**
Inscription(s) **(G) 723507845**



THIS DOCUMENT WAS PRODUCED WITH THE FOLLOWING SECURITY MEASURES: SPECIAL DOCUMENT PAPER, INK SCREENS, WATERMARK, BACKGROUND DESIGNS, HOLOGRAM AND OTHER SECURITY FEATURES NOT LISTED AND DO EXCEED DOCUMENT SECURITY INDUSTRY GUIDELINES.