



# INTERNATIONAL GEMOLOGICAL INSTITUTE

## DIAMOND REPORT

August 7, 2025

IGI Report Number

723507768

Description

NATURAL DIAMOND

Shape and Cutting Style

ROUND BRILLIANT

Measurements

5.06 - 5.08 X 3.15 MM

### GRADING RESULTS

Carat Weight

0.50 CARAT

Color Grade

J

Clarity Grade

SI 1

Cut Grade

EXCELLENT

### ADDITIONAL GRADING INFORMATION

Polish

VERY GOOD

Symmetry

EXCELLENT

Fluorescence

NONE

Identification Features

FEATHER, CRYSTAL

Inscription(s)

IGI 723507768

Comments: IDEAL CUT ROUND BRILLIANT

ELECTRONIC COPY

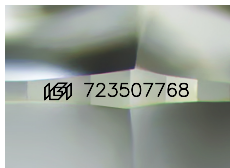

Sample Image Used

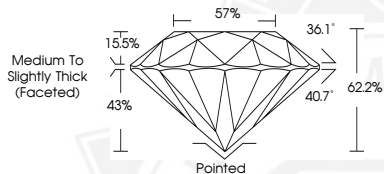

THIS DOCUMENT WAS PRODUCED WITH THE FOLLOWING SECURITY MEASURES: SPECIAL DOCUMENT PAPER, INK SCREENS, WATERMARK, BACKGROUND DESIGNS, HOLOGRAM AND OTHER SECURITY FEATURES NOT LISTED AND DO EXCEED DOCUMENT SECURITY INDUSTRY GUIDELINES.

For terms & conditions and to verify this report, please visit [www.igi.org](http://www.igi.org)



August 7, 2025

IGI Report Number 723507768

ROUND BRILLIANT

NATURAL DIAMOND

5.06 - 5.08 X 3.15 MM

Carat Weight 0.50 CARAT

Color Grade J

Clarity Grade SI 1

Cut Grade EXCELLENT

Polish VERY GOOD

Symmetry EXCELLENT

Fluorescence NONE

Inscription(s) IGI 723507768

Comments: IDEAL CUT ROUND

BRILLIANT



August 7, 2025

IGI Report Number 723507768

ROUND BRILLIANT

NATURAL DIAMOND

5.06 - 5.08 X 3.15 MM

Carat Weight 0.50 CARAT

Color Grade J

Clarity Grade SI 1

Cut Grade EXCELLENT

Polish VERY GOOD

Symmetry EXCELLENT

Fluorescence NONE

Inscription(s) IGI 723507768

Comments: IDEAL CUT ROUND

BRILLIANT