



August 4, 2025

IGI Report Number 723507278

ROUND BRILLIANT

NATURAL DIAMOND

4.46 - 4.48 X 2.75 MM

Carat Weight 0.34 CARAT

Color Grade K

Clarity Grade VS 2

Cut Grade EXCELLENT

Polish EXCELLENT

Symmetry EXCELLENT

Fluorescence NONE

Inscription(s) IGI 723507278

Comments: IDEAL CUT ROUND
BRILLIANT

DIAMOND REPORT

August 4, 2025

IGI Report Number

723507278

Description

NATURAL DIAMOND

Shape and Cutting Style

ROUND BRILLIANT

Measurements

4.46 - 4.48 X 2.75 MM

GRADING RESULTS

Carat Weight

0.34 CARAT

Color Grade

K

Clarity Grade

VS 2

Cut Grade

EXCELLENT

ADDITIONAL GRADING INFORMATION

Polish

EXCELLENT

Symmetry

EXCELLENT

Fluorescence

NONE

Identification Features

CRYSTAL, FEATHER

Inscription(s)

IGI 723507278

Comments: IDEAL CUT ROUND BRILLIANT

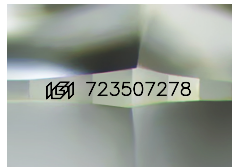

Sample Image Used

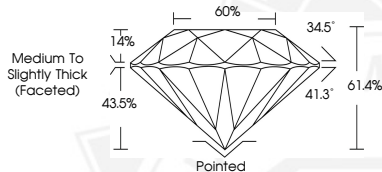

August 4, 2025

IGI Report Number 723507278

ROUND BRILLIANT

NATURAL DIAMOND

4.46 - 4.48 X 2.75 MM

Carat Weight 0.34 CARAT

Color Grade K

Clarity Grade VS 2

Cut Grade EXCELLENT

Polish EXCELLENT

Symmetry EXCELLENT

Fluorescence NONE

Inscription(s) IGI 723507278

Comments: IDEAL CUT ROUND
BRILLIANT



THIS DOCUMENT WAS PRODUCED WITH THE FOLLOWING SECURITY MEASURES: SPECIAL DOCUMENT PAPER, INK SCREENS, WATERMARK, BACKGROUND DESIGNS, HOLOGRAM AND OTHER SECURITY FEATURES NOT LISTED AND DO EXCEED DOCUMENT SECURITY INDUSTRY GUIDELINES.