



DIAMOND REPORT

July 31, 2025
IGI Report Number **723506543**
Description **NATURAL DIAMOND**
Shape and Cutting Style **ROUND BRILLIANT**
Measurements **4.27 - 4.30 X 2.65 MM**

GRADING RESULTS

Carat Weight **0.30 CARAT**
Color Grade **I**
Clarity Grade **SI 1**
Cut Grade **EXCELLENT**

ADDITIONAL GRADING INFORMATION

Polish **EXCELLENT**
Symmetry **VERY GOOD**
Fluorescence **NONE**

Identification Features **INDENTED NATURAL, FEATHER, CHIP,
CRYSTAL, CLOUD**

Inscription(s) **IGI 723506543**

Comments: IDEAL CUT ROUND BRILLIANT

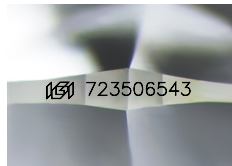

Sample Image Used

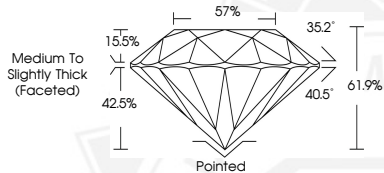

July 31, 2025

IGI Report Number **723506543**

**ROUND BRILLIANT
NATURAL DIAMOND
4.27 - 4.30 X 2.65 MM**

Carat Weight **0.30 CARAT**
Color Grade **I**
Clarity Grade **SI 1**
Cut Grade **EXCELLENT**
Polish **EXCELLENT**
Symmetry **VERY GOOD**
Fluorescence **NONE**
Inscription(s) **IGI 723506543**

Comments: IDEAL CUT ROUND BRILLIANT



July 31, 2025

IGI Report Number **723506543**

**ROUND BRILLIANT
NATURAL DIAMOND
4.27 - 4.30 X 2.65 MM**

Carat Weight **0.30 CARAT**
Color Grade **I**
Clarity Grade **SI 1**
Cut Grade **EXCELLENT**
Polish **EXCELLENT**
Symmetry **VERY GOOD**
Fluorescence **NONE**
Inscription(s) **IGI 723506543**

Comments: IDEAL CUT ROUND BRILLIANT



THIS DOCUMENT WAS PRODUCED WITH THE FOLLOWING SECURITY MEASURES: SPECIAL DOCUMENT PAPER, INK SCREENS, WATERMARK, BACKGROUND DESIGNS, HOLOGRAM AND OTHER SECURITY FEATURES NOT LISTED AND DO EXCEED DOCUMENT SECURITY INDUSTRY GUIDELINES.