



# INTERNATIONAL GEMOLOGICAL INSTITUTE

## DIAMOND REPORT

July 26, 2025  
IGI Report Number **723506245**  
Description **NATURAL DIAMOND**  
Shape and Cutting Style **ROUND BRILLIANT**  
Measurements **4.83 - 4.84 X 2.82 MM**

### GRADING RESULTS

Carat Weight **0.40 CARAT**  
Color Grade **F**  
Clarity Grade **SI 1**  
Cut Grade **EXCELLENT**

### ADDITIONAL GRADING INFORMATION

Polish **VERY GOOD**  
Symmetry **VERY GOOD**  
Fluorescence **VERY SLIGHT**  
Identification Features **FEATHER, CLOUD, CAVITY**  
Inscription(s) **IGI 723506245**

ELECTRONIC COPY

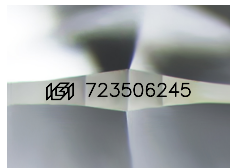

Sample Image Used

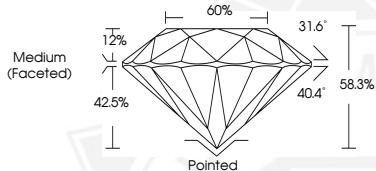

July 26, 2025

IGI Report Number **723506245**

**ROUND BRILLIANT**

**NATURAL DIAMOND**

**4.83 - 4.84 X 2.82 MM**

Carat Weight **0.40 CARAT**

Color Grade **F**

Clarity Grade **SI 1**

Cut Grade **EXCELLENT**

Polish **VERY GOOD**

Symmetry **VERY GOOD**

Fluorescence **VERY SLIGHT**

Inscription(s) **IGI 723506245**



July 26, 2025

IGI Report Number **723506245**

**ROUND BRILLIANT**

**NATURAL DIAMOND**

**4.83 - 4.84 X 2.82 MM**

Carat Weight **0.40 CARAT**

Color Grade **F**

Clarity Grade **SI 1**

Cut Grade **EXCELLENT**

Polish **VERY GOOD**

Symmetry **VERY GOOD**

Fluorescence **VERY SLIGHT**

Inscription(s) **IGI 723506245**



THIS DOCUMENT WAS PRODUCED WITH THE FOLLOWING SECURITY MEASURES: SPECIAL DOCUMENT PAPER, INK SCREENS, WATERMARK, BACKGROUND DESIGNS, HOLOGRAM AND OTHER SECURITY FEATURES NOT LISTED AND DO EXCEED DOCUMENT SECURITY INDUSTRY GUIDELINES.

For terms & conditions and to verify this report, please visit [www.igi.org](http://www.igi.org)