



**DIAMOND REPORT**

July 21, 2025  
IGI Report Number **723505668**  
Description **NATURAL DIAMOND**  
Shape and Cutting Style **ROUND BRILLIANT**  
Measurements **4.54 - 4.57 X 2.82 MM**

**GRADING RESULTS**

Carat Weight **0.36 CARAT**  
Color Grade **K**  
Clarity Grade **VS 2**  
Cut Grade **EXCELLENT**

**ADDITIONAL GRADING INFORMATION**

Polish **EXCELLENT**  
Symmetry **EXCELLENT**  
Fluorescence **NONE**  
Identification Features **FEATHER**  
Inscription(s) **IGI 723505668**  
Comments: IDEAL CUT ROUND BRILLIANT

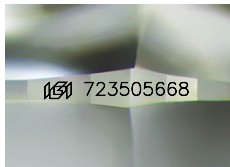

Sample Image Used

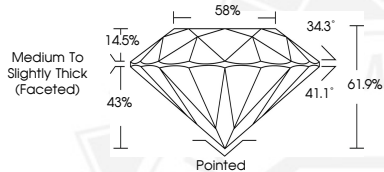

July 21, 2025  
IGI Report Number **723505668**  
ROUND BRILLIANT  
NATURAL DIAMOND  
4.54 - 4.57 X 2.82 MM  
Carat Weight **0.36 CARAT**  
Color Grade **K**  
Clarity Grade **VS 2**  
Cut Grade **EXCELLENT**  
Polish **EXCELLENT**  
Symmetry **EXCELLENT**  
Fluorescence **NONE**  
Inscription(s) **IGI 723505668**  
Comments: IDEAL CUT ROUND BRILLIANT



July 21, 2025  
IGI Report Number **723505668**  
ROUND BRILLIANT  
NATURAL DIAMOND  
4.54 - 4.57 X 2.82 MM  
Carat Weight **0.36 CARAT**  
Color Grade **K**  
Clarity Grade **VS 2**  
Cut Grade **EXCELLENT**  
Polish **EXCELLENT**  
Symmetry **EXCELLENT**  
Fluorescence **NONE**  
Inscription(s) **IGI 723505668**  
Comments: IDEAL CUT ROUND BRILLIANT



THIS DOCUMENT WAS PRODUCED WITH THE FOLLOWING SECURITY MEASURES: SPECIAL DOCUMENT PAPER, INK SCREENS, WATERMARK, BACKGROUND DESIGNS, HOLOGRAM AND OTHER SECURITY FEATURES NOT LISTED AND DO EXCEED DOCUMENT SECURITY INDUSTRY GUIDELINES.