



INTERNATIONAL GEMOLOGICAL INSTITUTE

DIAMOND REPORT

July 21, 2025
IGI Report Number **722533720**
Description **NATURAL DIAMOND**
Shape and Cutting Style **ROUND BRILLIANT**
Measurements **4.71 - 4.76 X 2.93 MM**

GRADING RESULTS

Carat Weight **0.40 CARAT**
Color Grade **I**
Clarity Grade **SI 2**
Cut Grade **EXCELLENT**

ADDITIONAL GRADING INFORMATION

Polish **EXCELLENT**
Symmetry **EXCELLENT**
Fluorescence **NONE**
Identification Features **CLOUD, FEATHER, CRYSTAL**
Inscription(s) **IGI 722533720**
Comments: IDEAL CUT ROUND BRILLIANT

ELECTRONIC COPY

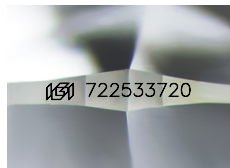

Sample Image Used

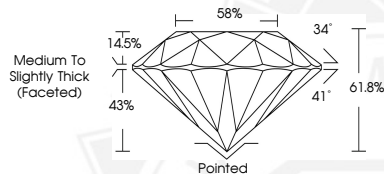

THIS DOCUMENT WAS PRODUCED WITH THE FOLLOWING SECURITY MEASURES: SPECIAL DOCUMENT PAPER, INK SCREENS, WATERMARK, BACKGROUND DESIGNS, HOLOGRAM AND OTHER SECURITY FEATURES NOT LISTED AND DO EXCEED DOCUMENT SECURITY INDUSTRY GUIDELINES.

For terms & conditions and to verify this report, please visit www.igi.org



July 21, 2025

IGI Report Number **722533720**

ROUND BRILLIANT

NATURAL DIAMOND

4.71 - 4.76 X 2.93 MM

Carat Weight **0.40 CARAT**

Color Grade **I**

Clarity Grade **SI 2**

Cut Grade **EXCELLENT**

Polish **EXCELLENT**

Symmetry **EXCELLENT**

Fluorescence **NONE**

Inscription(s) **IGI 722533720**

Comments: IDEAL CUT ROUND
BRILLIANT



July 21, 2025

IGI Report Number **722533720**

ROUND BRILLIANT

NATURAL DIAMOND

4.71 - 4.76 X 2.93 MM

Carat Weight **0.40 CARAT**

Color Grade **I**

Clarity Grade **SI 2**

Cut Grade **EXCELLENT**

Polish **EXCELLENT**

Symmetry **EXCELLENT**

Fluorescence **NONE**

Inscription(s) **IGI 722533720**

Comments: IDEAL CUT ROUND
BRILLIANT