



INTERNATIONAL GEMOLOGICAL INSTITUTE

ELECTRONIC COPY

DIAMOND REPORT

August 28, 2025

IGI Report Number

720532321

Description

NATURAL DIAMOND

Shape and Cutting Style

ROUND BRILLIANT

Measurements

4.89 - 4.90 X 3.00 MM

GRADING RESULTS

Carat Weight

0.44 CARAT

Color Grade

F

Clarity Grade

SI 1

Cut Grade

EXCELLENT

ADDITIONAL GRADING INFORMATION

Polish

EXCELLENT

Symmetry

EXCELLENT

Fluorescence

NONE

Identification Features

CRYSTAL

Inscription(s)

IGI 720532321

Comments: IDEAL CUT ROUND BRILLIANT

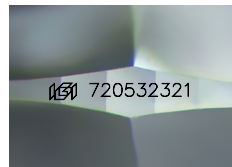

Sample Image Used

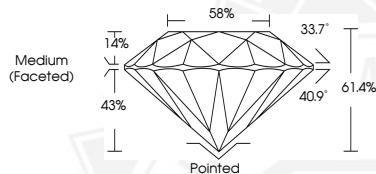

August 28, 2025

IGI Report Number 720532321

ROUND BRILLIANT

NATURAL DIAMOND

4.89 - 4.90 X 3.00 MM

Carat Weight 0.44 CARAT

Color Grade F

Clarity Grade SI 1

Cut Grade EXCELLENT

Polish EXCELLENT

Symmetry EXCELLENT

Fluorescence NONE

Inscription(s) IGI 720532321

Comments: IDEAL CUT ROUND

BRILLIANT



August 28, 2025

IGI Report Number 720532321

ROUND BRILLIANT

NATURAL DIAMOND

4.89 - 4.90 X 3.00 MM

Carat Weight 0.44 CARAT

Color Grade F

Clarity Grade SI 1

Cut Grade EXCELLENT

Polish EXCELLENT

Symmetry EXCELLENT

Fluorescence NONE

Inscription(s) IGI 720532321

Comments: IDEAL CUT ROUND

BRILLIANT



THIS DOCUMENT WAS PRODUCED WITH THE FOLLOWING SECURITY MEASURES: SPECIAL DOCUMENT PAPER, INK SCREENS, WATERMARK, BACKGROUND DESIGNS, HOLOGRAM AND OTHER SECURITY FEATURES NOT LISTED AND DO EXCEED DOCUMENT SECURITY INDUSTRY GUIDELINES.

For terms & conditions and to verify this report, please visit www.igi.org