



# INTERNATIONAL GEMOLOGICAL INSTITUTE

## DIAMOND REPORT

September 11, 2025

IGI Report Number

720531788

Description

NATURAL DIAMOND

Shape and Cutting Style

ROUND BRILLIANT

Measurements

4.67 - 4.70 X 2.96 MM

### GRADING RESULTS

Carat Weight

0.40 CARAT

Color Grade

H

Clarity Grade

SI 2

Cut Grade

EXCELLENT

### ADDITIONAL GRADING INFORMATION

Polish

EXCELLENT

Symmetry

EXCELLENT

Fluorescence

NONE

Identification Features

FEATHER, CRYSTAL CLOUD, INDENTED  
NATURAL

Inscription(s)

IGI 720531788

ELECTRONIC COPY

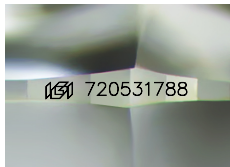

Sample Image Used

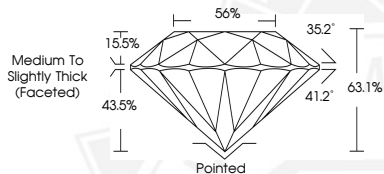

September 11, 2025

IGI Report Number 720531788

ROUND BRILLIANT

NATURAL DIAMOND

4.67 - 4.70 X 2.96 MM

Carat Weight 0.40 CARAT

Color Grade H

Clarity Grade SI 2

Cut Grade EXCELLENT

Polish EXCELLENT

Symmetry EXCELLENT

Fluorescence NONE

Inscription(s) IGI 720531788



September 11, 2025

IGI Report Number 720531788

ROUND BRILLIANT

NATURAL DIAMOND

4.67 - 4.70 X 2.96 MM

Carat Weight 0.40 CARAT

Color Grade H

Clarity Grade SI 2

Cut Grade EXCELLENT

Polish EXCELLENT

Symmetry EXCELLENT

Fluorescence NONE

Inscription(s) IGI 720531788



THIS DOCUMENT WAS PRODUCED WITH THE FOLLOWING SECURITY MEASURES: SPECIAL DOCUMENT PAPER, INK SCREENS, WATERMARK, BACKGROUND DESIGNS, HOLOGRAM AND OTHER SECURITY FEATURES NOT LISTED AND DO EXCEED DOCUMENT SECURITY INDUSTRY GUIDELINES.

For terms & conditions and to verify this report, please visit [www.igi.org](http://www.igi.org)