



# INTERNATIONAL GEMOLOGICAL INSTITUTE

## DIAMOND REPORT

August 1, 2025

IGI Report Number

720529821

Description

NATURAL DIAMOND

Shape and Cutting Style

ROUND BRILLIANT

Measurements

4.71 - 4.74 X 2.91 MM

### GRADING RESULTS

Carat Weight

0.40 CARAT

Color Grade

J

Clarity Grade

VS 1

Cut Grade

EXCELLENT

### ADDITIONAL GRADING INFORMATION

Polish

EXCELLENT

Symmetry

EXCELLENT

Fluorescence

NONE

Identification Features

INDENTED NATURAL, FEATHER

Inscription(s)

IGI 720529821

ELECTRONIC COPY

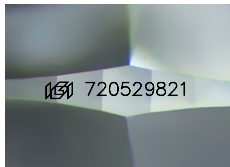

Sample Image Used

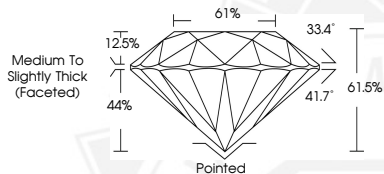

August 1, 2025

IGI Report Number 720529821

ROUND BRILLIANT

NATURAL DIAMOND

4.71 - 4.74 X 2.91 MM

Carat Weight 0.40 CARAT

Color Grade J

Clarity Grade VS 1

Cut Grade EXCELLENT

Polish EXCELLENT

Symmetry EXCELLENT

Fluorescence NONE

Inscription(s) IGI 720529821



August 1, 2025

IGI Report Number 720529821

ROUND BRILLIANT

NATURAL DIAMOND

4.71 - 4.74 X 2.91 MM

Carat Weight 0.40 CARAT

Color Grade J

Clarity Grade VS 1

Cut Grade EXCELLENT

Polish EXCELLENT

Symmetry EXCELLENT

Fluorescence NONE

Inscription(s) IGI 720529821



THIS DOCUMENT WAS PRODUCED WITH THE FOLLOWING SECURITY MEASURES: SPECIAL DOCUMENT PAPER, INK SCREENS, WATERMARK, BACKGROUND DESIGNS, HOLOGRAM AND OTHER SECURITY FEATURES NOT LISTED AND DO EXCEED DOCUMENT SECURITY INDUSTRY GUIDELINES.

For terms & conditions and to verify this report, please visit [www.igi.org](http://www.igi.org)