



# INTERNATIONAL GEMOLOGICAL INSTITUTE

ELECTRONIC COPY

## DIAMOND REPORT

August 4, 2025

IGI Report Number

720529457

Description

NATURAL DIAMOND

Shape and Cutting Style

ROUND BRILLIANT

Measurements

5.10 - 5.13 X 3.14 MM

## GRADING RESULTS

Carat Weight

0.50 CARAT

Color Grade

J

Clarity Grade

VVS 2

Cut Grade

EXCELLENT

## ADDITIONAL GRADING INFORMATION

Polish

EXCELLENT

Symmetry

EXCELLENT

Fluorescence

NONE

Identification Features

CRYSTAL, NEEDLE, FEATHER

Inscription(s)

IGI 720529457

Comments: IDEAL CUT ROUND BRILLIANT

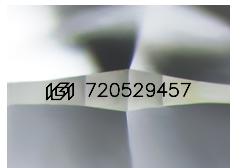

Sample Image Used

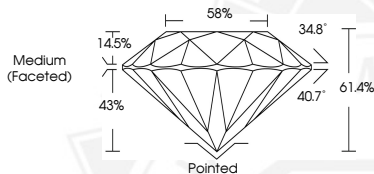

August 4, 2025

IGI Report Number 720529457

ROUND BRILLIANT

NATURAL DIAMOND

5.10 - 5.13 X 3.14 MM

Carat Weight 0.50 CARAT

Color Grade J

Clarity Grade VVS 2

Cut Grade EXCELLENT

Polish EXCELLENT

Symmetry EXCELLENT

Fluorescence NONE

Inscription(s) IGI 720529457

Comments: IDEAL CUT ROUND

BRILLIANT



August 4, 2025

IGI Report Number 720529457

ROUND BRILLIANT

NATURAL DIAMOND

5.10 - 5.13 X 3.14 MM

Carat Weight 0.50 CARAT

Color Grade J

Clarity Grade VVS 2

Cut Grade EXCELLENT

Polish EXCELLENT

Symmetry EXCELLENT

Fluorescence NONE

Inscription(s) IGI 720529457

Comments: IDEAL CUT ROUND

BRILLIANT



THIS DOCUMENT WAS PRODUCED WITH THE FOLLOWING SECURITY MEASURES: SPECIAL DOCUMENT PAPER, INK SCREENS, WATERMARK, BACKGROUND DESIGNS, HOLOGRAM AND OTHER SECURITY FEATURES NOT LISTED AND DO EXCEED DOCUMENT SECURITY INDUSTRY GUIDELINES.

For terms & conditions and to verify this report, please visit [www.igi.org](http://www.igi.org)