



**DIAMOND REPORT**

August 18, 2025  
IGI Report Number **720529164**  
Description **NATURAL DIAMOND**  
Shape and Cutting Style **ROUND BRILLIANT**  
Measurements **4.98 - 5.02 X 3.18 MM**

**GRADING RESULTS**

Carat Weight **0.50 CARAT**  
Color Grade **F**  
Clarity Grade **VS 2**  
Cut Grade **EXCELLENT**

**ADDITIONAL GRADING INFORMATION**

Polish **VERY GOOD**  
Symmetry **VERY GOOD**  
Fluorescence **STRONG**  
Identification Features **CLOUD, CRYSTAL, FEATHER**  
Inscription(s) **IGI 720529164**

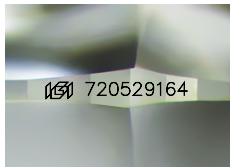

Sample Image Used

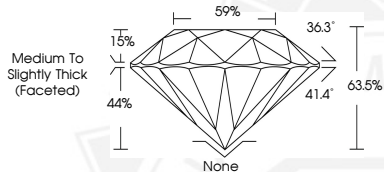

August 18, 2025  
IGI Report Number **720529164**  
**ROUND BRILLIANT**  
**NATURAL DIAMOND**  
**4.98 - 5.02 X 3.18 MM**  
Carat Weight **0.50 CARAT**  
Color Grade **F**  
Clarity Grade **VS 2**  
Cut Grade **EXCELLENT**  
Polish **VERY GOOD**  
Symmetry **VERY GOOD**  
Fluorescence **STRONG**  
Inscription(s) **IGI 720529164**



August 18, 2025  
IGI Report Number **720529164**  
**ROUND BRILLIANT**  
**NATURAL DIAMOND**  
**4.98 - 5.02 X 3.18 MM**  
Carat Weight **0.50 CARAT**  
Color Grade **F**  
Clarity Grade **VS 2**  
Cut Grade **EXCELLENT**  
Polish **VERY GOOD**  
Symmetry **VERY GOOD**  
Fluorescence **STRONG**  
Inscription(s) **IGI 720529164**



THIS DOCUMENT WAS PRODUCED WITH THE FOLLOWING SECURITY MEASURES: SPECIAL DOCUMENT PAPER, INK SCREENS, WATERMARK, BACKGROUND DESIGNS, HOLOGRAM AND OTHER SECURITY FEATURES NOT LISTED AND DO EXCEED DOCUMENT SECURITY INDUSTRY GUIDELINES.