



INTERNATIONAL GEMOLOGICAL INSTITUTE

DIAMOND REPORT

July 22, 2025
IGI Report Number **720528927**
Description **NATURAL DIAMOND**
Shape and Cutting Style **ROUND BRILLIANT**
Measurements **4.63 - 4.65 X 2.94 MM**

GRADING RESULTS

Carat Weight **0.40 CARAT**
Color Grade **F**
Clarity Grade **SI 1**
Cut Grade **VERY GOOD**

ADDITIONAL GRADING INFORMATION

Polish **EXCELLENT**
Symmetry **EXCELLENT**
Fluorescence **VERY SLIGHT**
Identification Features **CRYSTAL, FEATHER**
Inscription(s) **(IGI) 720528927**

ELECTRONIC COPY

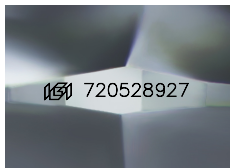

Sample Image Used

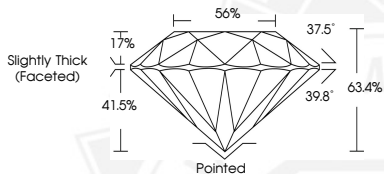

July 22, 2025

IGI Report Number **720528927**

ROUND BRILLIANT

NATURAL DIAMOND

4.63 - 4.65 X 2.94 MM

Carat Weight **0.40 CARAT**

Color Grade **F**

Clarity Grade **SI 1**

Cut Grade **VERY GOOD**

Polish **EXCELLENT**

Symmetry **EXCELLENT**

Fluorescence **VERY SLIGHT**

Inscription(s) **(IGI) 720528927**



July 22, 2025

IGI Report Number **720528927**

ROUND BRILLIANT

NATURAL DIAMOND

4.63 - 4.65 X 2.94 MM

Carat Weight **0.40 CARAT**

Color Grade **F**

Clarity Grade **SI 1**

Cut Grade **VERY GOOD**

Polish **EXCELLENT**

Symmetry **EXCELLENT**

Fluorescence **VERY SLIGHT**

Inscription(s) **(IGI) 720528927**



THIS DOCUMENT WAS PRODUCED WITH THE FOLLOWING SECURITY MEASURES: SPECIAL DOCUMENT PAPER, INK SCREENS, WATERMARK, BACKGROUND DESIGNS, HOLOGRAM AND OTHER SECURITY FEATURES NOT LISTED AND DO EXCEED DOCUMENT SECURITY INDUSTRY GUIDELINES.

For terms & conditions and to verify this report, please visit www.igi.org