



# INTERNATIONAL GEMOLOGICAL INSTITUTE

ELECTRONIC COPY

## DIAMOND REPORT

July 14, 2025  
IGI Report Number 720527758  
Description NATURAL DIAMOND  
Shape and Cutting Style ROUND BRILLIANT  
Measurements 4.59 - 4.62 X 3.01 MM

### GRADING RESULTS

Carat Weight 0.40 CARAT  
Color Grade H  
Clarity Grade VS 2  
Cut Grade VERY GOOD

### ADDITIONAL GRADING INFORMATION

Polish EXCELLENT  
Symmetry EXCELLENT  
Fluorescence NONE  
Identification Features FEATHER  
Inscription(s) IGI 720527758

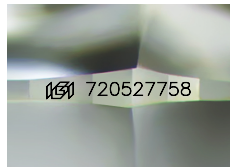

Sample Image Used

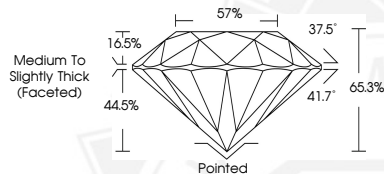

THIS DOCUMENT WAS PRODUCED WITH THE FOLLOWING SECURITY MEASURES: SPECIAL DOCUMENT PAPER, INK SCREENS, WATERMARK, BACKGROUND DESIGNS, HOLOGRAM AND OTHER SECURITY FEATURES NOT LISTED AND DO EXCEED DOCUMENT SECURITY INDUSTRY GUIDELINES.

For terms & conditions and to verify this report, please visit [www.igi.org](http://www.igi.org)



July 14, 2025  
IGI Report Number 720527758  
ROUND BRILLIANT  
NATURAL DIAMOND  
4.59 - 4.62 X 3.01 MM  
Carat Weight 0.40 CARAT  
Color Grade H  
Clarity Grade VS 2  
Cut Grade VERY GOOD  
Polish EXCELLENT  
Symmetry EXCELLENT  
Fluorescence NONE  
Inscription(s) IGI 720527758



July 14, 2025  
IGI Report Number 720527758  
ROUND BRILLIANT  
NATURAL DIAMOND  
4.59 - 4.62 X 3.01 MM  
Carat Weight 0.40 CARAT  
Color Grade H  
Clarity Grade VS 2  
Cut Grade VERY GOOD  
Polish EXCELLENT  
Symmetry EXCELLENT  
Fluorescence NONE  
Inscription(s) IGI 720527758