



INTERNATIONAL GEMOLOGICAL INSTITUTE

DIAMOND REPORT

July 31, 2025
IGI Report Number **720527494**
Description **NATURAL DIAMOND**
Shape and Cutting Style **ROUND BRILLIANT**
Measurements **4.76 - 4.79 X 3.00 MM**

GRADING RESULTS

Carat Weight **0.42 CARAT**
Color Grade **L**
Clarity Grade **VS 1**
Cut Grade **EXCELLENT**

ADDITIONAL GRADING INFORMATION

Polish **EXCELLENT**
Symmetry **EXCELLENT**
Fluorescence **SLIGHT**
Identification Features **FEATHER**
Inscription(s) **(IGI) 720527494**

ELECTRONIC COPY

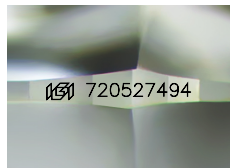

Sample Image Used

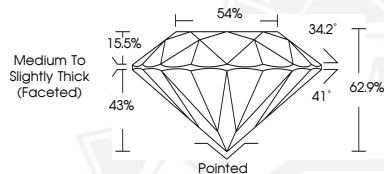

THIS DOCUMENT WAS PRODUCED WITH THE FOLLOWING SECURITY MEASURES: SPECIAL DOCUMENT PAPER, INK SCREENS, WATERMARK, BACKGROUND DESIGNS, HOLOGRAM AND OTHER SECURITY FEATURES NOT LISTED AND DO EXCEED DOCUMENT SECURITY INDUSTRY GUIDELINES.

For terms & conditions and to verify this report, please visit www.igi.org



July 31, 2025

IGI Report Number **720527494**

ROUND BRILLIANT

NATURAL DIAMOND

4.76 - 4.79 X 3.00 MM

Carat Weight **0.42 CARAT**

Color Grade **L**

Clarity Grade **VS 1**

Cut Grade **EXCELLENT**

Polish **EXCELLENT**

Symmetry **EXCELLENT**

Fluorescence **SLIGHT**

Inscription(s) **(IGI) 720527494**



July 31, 2025

IGI Report Number **720527494**

ROUND BRILLIANT

NATURAL DIAMOND

4.76 - 4.79 X 3.00 MM

Carat Weight **0.42 CARAT**

Color Grade **L**

Clarity Grade **VS 1**

Cut Grade **EXCELLENT**

Polish **EXCELLENT**

Symmetry **EXCELLENT**

Fluorescence **SLIGHT**

Inscription(s) **(IGI) 720527494**