



December 4, 2025

IGI Report Number 719548151

ROUND BRILLIANT

NATURAL DIAMOND

5.45 - 5.54 X 3.38 MM

Carat Weight 0.61 CARAT

Color Grade E

Clarity Grade VVS 1

Cut Grade EXCELLENT

Polish EXCELLENT

Symmetry EXCELLENT

Fluorescence NONE

Inscription(s) IGI 719548151

Comments: IDEAL CUT ROUND
BRILLIANT

DIAMOND REPORT

December 4, 2025

IGI Report Number

719548151

Description

NATURAL DIAMOND

Shape and Cutting Style

ROUND BRILLIANT

Measurements

5.45 - 5.54 X 3.38 MM

GRADING RESULTS

Carat Weight

0.61 CARAT

Color Grade

E

Clarity Grade

VVS 1

Cut Grade

EXCELLENT

ADDITIONAL GRADING INFORMATION

Polish

EXCELLENT

Symmetry

EXCELLENT

Fluorescence

NONE

Identification Features

PINPOINT

Inscription(s)

IGI 719548151

Comments: IDEAL CUT ROUND BRILLIANT

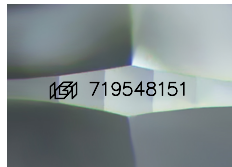

Sample Image Used

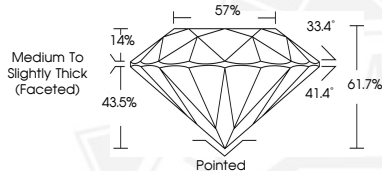

December 4, 2025

IGI Report Number 719548151

ROUND BRILLIANT

NATURAL DIAMOND

5.45 - 5.54 X 3.38 MM

Carat Weight 0.61 CARAT

Color Grade E

Clarity Grade VVS 1

Cut Grade EXCELLENT

Polish EXCELLENT

Symmetry EXCELLENT

Fluorescence NONE

Inscription(s) IGI 719548151

Comments: IDEAL CUT ROUND
BRILLIANT



THIS DOCUMENT WAS PRODUCED WITH THE FOLLOWING SECURITY MEASURES: SPECIAL DOCUMENT PAPER, INK SCREENS, WATERMARK, BACKGROUND DESIGNS, HOLOGRAM AND OTHER SECURITY FEATURES NOT LISTED AND DO EXCEED DOCUMENT SECURITY INDUSTRY GUIDELINES.