INTERNATIONAL GEMOLOGICAL INSTITUTE

ELECTRONIC COPY

DIAMOND REPORT

July 4, 2025	
IGI Report Number	719537066
Description	NATURAL DIAMOND
Shape and Cutting Style	ROUND BRILLIANT
Measurements	7.34 - 7.39 X 4.52 MM

GRADING RESULTS

Carat Weight	1.52 CARAT
Color Grade	K
Clarity Grade	SI 2
Cut Grade	EXCELLENT

ADDITIONAL GRADING INFORMATION

Polish	VERY GOOD
Symmetry	EXCELLENT
Fluorescence	STRONG
Inscription(s)	IGI 719537066

719537066

Report verification at igi.org

PROPORTIONS

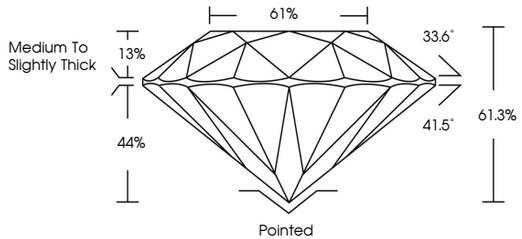

CLARITY CHARACTERISTICS

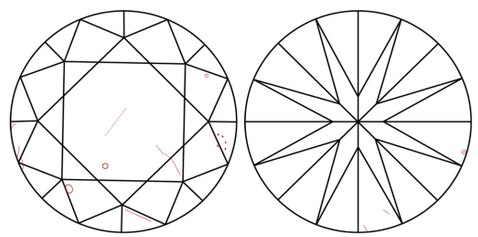

KEY TO SYMBOLS

Red symbols indicate internal characteristics.
Green symbols indicate external characteristics.

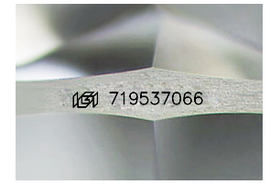

Sample Image Used

COLOR

D - F	G - J	K - M	N - R	S - Z	FANCY
Colorless	Near Colorless	Slightly Tinted	Very Light Color	Light Color	

CLARITY

IF	VVS 1 - 2	VS 1 - 2	SI 1 - 2	I 1 - 3
Internally Flawless	Very Very Slightly Included	Very Slightly Included	Slightly Included	Included

© IGI 2020, International Gemological Institute

FD - 10 20

THIS DOCUMENT WAS PRODUCED WITH THE FOLLOWING SECURITY MEASURES: SPECIAL DOCUMENT PAPER, INK SCREENS, WATERMARK BACKGROUND DESIGNS, HOLOGRAM AND OTHER SECURITY FEATURES NOT LISTED AND DO EXCEED DOCUMENT SECURITY INDUSTRY GUIDELINES.

www.igi.org

DIAMOND REPORT

July 4, 2025

IGI Report Number	719537066
Description	NATURAL DIAMOND
Shape and Cutting Style	ROUND BRILLIANT
Measurements	7.34 - 7.39 X 4.52 MM

GRADING RESULTS

Carat Weight	1.52 CARAT
Color Grade	K
Clarity Grade	SI 2
Cut Grade	EXCELLENT

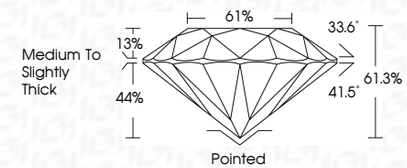

ADDITIONAL GRADING INFORMATION

Polish	VERY GOOD
Symmetry	EXCELLENT
Fluorescence	STRONG
Inscription(s)	IGI 719537066

IGI

July 4, 2025
IGI Report No. 719537066
ROUND BRILLIANT
7.34 - 7.39 X 4.52 MM

Carat Weight	1.52 CARAT
Color Grade	K
Clarity Grade	SI 2
Cut Grade	EXCELLENT
Depth	61.3%
Table	61%
Girdle	Medium To Slightly Thick
Culet	Pointed
Polish	VERY GOOD
Symmetry	EXCELLENT
Fluorescence	STRONG
Inscription(s)	IGI 719537066