



INTERNATIONAL GEMOLOGICAL INSTITUTE

DIAMOND REPORT

August 11, 2025
IGI Report Number **719527791**
Description **NATURAL DIAMOND**
Shape and Cutting Style **ROUND BRILLIANT**
Measurements **5.07 - 5.09 X 3.15 MM**

GRADING RESULTS

Carat Weight **0.51 CARAT**
Color Grade **K**
Clarity Grade **SI 2**
Cut Grade **EXCELLENT**

ADDITIONAL GRADING INFORMATION

Polish **GOOD**
Symmetry **VERY GOOD**
Fluorescence **STRONG**
Identification Features **CHIP, FEATHER, CRYSTAL**
Inscription(s) **(IGI) 719527791**

ELECTRONIC COPY

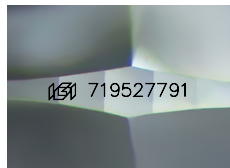

Sample Image Used

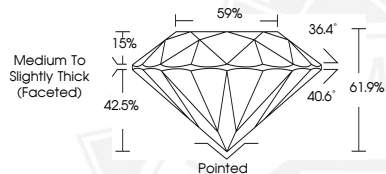

August 11, 2025
IGI Report Number **719527791**
ROUND BRILLIANT
NATURAL DIAMOND
5.07 - 5.09 X 3.15 MM
Carat Weight **0.51 CARAT**
Color Grade **K**
Clarity Grade **SI 2**
Cut Grade **EXCELLENT**
Polish **GOOD**
Symmetry **VERY GOOD**
Fluorescence **STRONG**
Inscription(s) **(IGI) 719527791**



August 11, 2025
IGI Report Number **719527791**
ROUND BRILLIANT
NATURAL DIAMOND
5.07 - 5.09 X 3.15 MM
Carat Weight **0.51 CARAT**
Color Grade **K**
Clarity Grade **SI 2**
Cut Grade **EXCELLENT**
Polish **GOOD**
Symmetry **VERY GOOD**
Fluorescence **STRONG**
Inscription(s) **(IGI) 719527791**



THIS DOCUMENT WAS PRODUCED WITH THE FOLLOWING SECURITY MEASURES: SPECIAL DOCUMENT PAPER, INK SCREENS, WATERMARK, BACKGROUND DESIGNS, HOLOGRAM AND OTHER SECURITY FEATURES NOT LISTED AND DO EXCEED DOCUMENT SECURITY INDUSTRY GUIDELINES.

For terms & conditions and to verify this report, please visit www.igi.org