



INTERNATIONAL GEMOLOGICAL INSTITUTE

DIAMOND REPORT

July 29, 2025
IGI Report Number **719526936**
Description **NATURAL DIAMOND**
Shape and Cutting Style **ROUND BRILLIANT**
Measurements **4.75 - 4.76 X 2.87 MM**

GRADING RESULTS

Carat Weight **0.40 CARAT**
Color Grade **J**
Clarity Grade **VS 1**
Cut Grade **EXCELLENT**

ADDITIONAL GRADING INFORMATION

Polish **EXCELLENT**
Symmetry **EXCELLENT**
Fluorescence **NONE**
Identification Features **FEATHER, CRYSTAL, INDENTED NATURAL**
Inscription(s) **IGI 719526936**

ELECTRONIC COPY

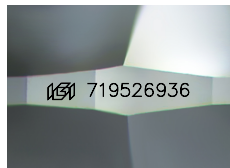

Sample Image Used

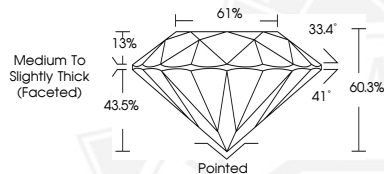

THIS DOCUMENT WAS PRODUCED WITH THE FOLLOWING SECURITY MEASURES: SPECIAL DOCUMENT PAPER, INK SCREENS, WATERMARK, BACKGROUND DESIGNS, HOLOGRAM AND OTHER SECURITY FEATURES NOT LISTED AND DO EXCEED DOCUMENT SECURITY INDUSTRY GUIDELINES.

For terms & conditions and to verify this report, please visit www.igi.org



July 29, 2025

IGI Report Number **719526936**

ROUND BRILLIANT

NATURAL DIAMOND

4.75 - 4.76 X 2.87 MM

Carat Weight **0.40 CARAT**

Color Grade **J**

Clarity Grade **VS 1**

Cut Grade **EXCELLENT**

Polish **EXCELLENT**

Symmetry **EXCELLENT**

Fluorescence **NONE**

Inscription(s) **IGI 719526936**



July 29, 2025

IGI Report Number **719526936**

ROUND BRILLIANT

NATURAL DIAMOND

4.75 - 4.76 X 2.87 MM

Carat Weight **0.40 CARAT**

Color Grade **J**

Clarity Grade **VS 1**

Cut Grade **EXCELLENT**

Polish **EXCELLENT**

Symmetry **EXCELLENT**

Fluorescence **NONE**

Inscription(s) **IGI 719526936**