



INTERNATIONAL GEMOLOGICAL INSTITUTE

DIAMOND REPORT

July 29, 2025
IGI Report Number **719526925**
Description **NATURAL DIAMOND**
Shape and Cutting Style **ROUND BRILLIANT**
Measurements **5.35 - 5.38 X 3.38 MM**

GRADING RESULTS

Carat Weight **0.61 CARAT**
Color Grade **K**
Clarity Grade **SI 2**
Cut Grade **EXCELLENT**

ADDITIONAL GRADING INFORMATION

Polish **EXCELLENT**
Symmetry **EXCELLENT**
Fluorescence **NONE**
Identification Features **FEATHER, CRYSTAL CLOUD**
Inscription(s) **(IGI) 719526925**

ELECTRONIC COPY

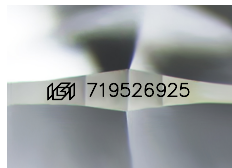

Sample Image Used

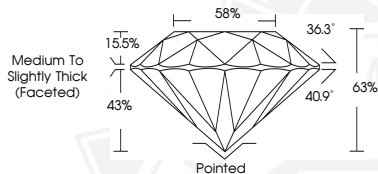

July 29, 2025

IGI Report Number **719526925**

ROUND BRILLIANT

NATURAL DIAMOND

5.35 - 5.38 X 3.38 MM

Carat Weight **0.61 CARAT**

Color Grade **K**

Clarity Grade **SI 2**

Cut Grade **EXCELLENT**

Polish **EXCELLENT**

Symmetry **EXCELLENT**

Fluorescence **NONE**

Inscription(s) **(IGI) 719526925**



July 29, 2025

IGI Report Number **719526925**

ROUND BRILLIANT

NATURAL DIAMOND

5.35 - 5.38 X 3.38 MM

Carat Weight **0.61 CARAT**

Color Grade **K**

Clarity Grade **SI 2**

Cut Grade **EXCELLENT**

Polish **EXCELLENT**

Symmetry **EXCELLENT**

Fluorescence **NONE**

Inscription(s) **(IGI) 719526925**



THIS DOCUMENT WAS PRODUCED WITH THE FOLLOWING SECURITY MEASURES: SPECIAL DOCUMENT PAPER, INK SCREENS, WATERMARK, BACKGROUND DESIGNS, HOLOGRAM AND OTHER SECURITY FEATURES NOT LISTED AND DO EXCEED DOCUMENT SECURITY INDUSTRY GUIDELINES.

For terms & conditions and to verify this report, please visit www.igi.org