



# INTERNATIONAL GEMOLOGICAL INSTITUTE

## DIAMOND REPORT

July 28, 2025  
IGI Report Number **719526911**  
Description **NATURAL DIAMOND**  
Shape and Cutting Style **ROUND BRILLIANT**  
Measurements **5.63 - 5.66 X 3.58 MM**

### GRADING RESULTS

Carat Weight **0.70 CARAT**  
Color Grade **I**  
Clarity Grade **I1**  
Cut Grade **EXCELLENT**

### ADDITIONAL GRADING INFORMATION

Polish **VERY GOOD**  
Symmetry **EXCELLENT**  
Fluorescence **NONE**  
Identification Features **FEATHER, CRYSTAL, CAVITY**  
Inscription(s) **IGI 719526911**

ELECTRONIC COPY

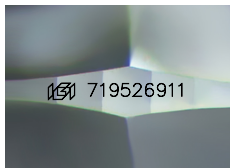

Sample Image Used

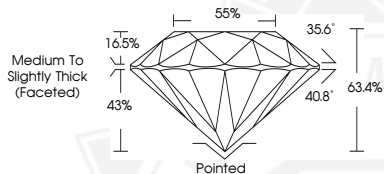

July 28, 2025  
IGI Report Number **719526911**  
**ROUND BRILLIANT**  
**NATURAL DIAMOND**  
**5.63 - 5.66 X 3.58 MM**  
Carat Weight **0.70 CARAT**  
Color Grade **I**  
Clarity Grade **I1**  
Cut Grade **EXCELLENT**  
Polish **VERY GOOD**  
Symmetry **EXCELLENT**  
Fluorescence **NONE**  
Inscription(s) **IGI 719526911**



July 28, 2025  
IGI Report Number **719526911**  
**ROUND BRILLIANT**  
**NATURAL DIAMOND**  
**5.63 - 5.66 X 3.58 MM**  
Carat Weight **0.70 CARAT**  
Color Grade **I**  
Clarity Grade **I1**  
Cut Grade **EXCELLENT**  
Polish **VERY GOOD**  
Symmetry **EXCELLENT**  
Fluorescence **NONE**  
Inscription(s) **IGI 719526911**



THIS DOCUMENT WAS PRODUCED WITH THE FOLLOWING SECURITY MEASURES: SPECIAL DOCUMENT PAPER, INK SCREENS, WATERMARK, BACKGROUND DESIGNS, HOLOGRAM AND OTHER SECURITY FEATURES NOT LISTED AND DO EXCEED DOCUMENT SECURITY INDUSTRY GUIDELINES.

For terms & conditions and to verify this report, please visit [www.igi.org](http://www.igi.org)