



# INTERNATIONAL GEMOLOGICAL INSTITUTE

## DIAMOND REPORT

July 26, 2025  
IGI Report Number  
Description  
Shape and Cutting Style  
Measurements

719526869  
NATURAL DIAMOND  
ROUND BRILLIANT  
5.05 - 5.07 X 3.17 MM

## GRADING RESULTS

Carat Weight 0.50 CARAT  
Color Grade J  
Clarity Grade SI 2  
Cut Grade EXCELLENT

## ADDITIONAL GRADING INFORMATION

Polish EXCELLENT  
Symmetry EXCELLENT  
Fluorescence NONE  
Identification Features FEATHER, CRYSTAL  
Inscription(s) 719526869

ELECTRONIC COPY

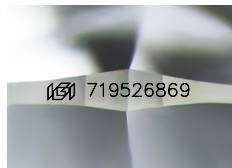

Sample Image Used

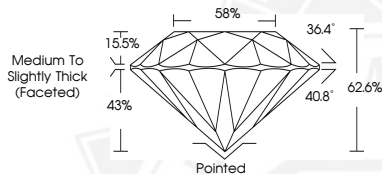

THIS DOCUMENT WAS PRODUCED WITH THE FOLLOWING SECURITY MEASURES: SPECIAL DOCUMENT PAPER, INK SCREENS, WATERMARK, BACKGROUND DESIGNS, HOLOGRAM AND OTHER SECURITY FEATURES NOT LISTED AND DO EXCEED DOCUMENT SECURITY INDUSTRY GUIDELINES.

For terms & conditions and to verify this report, please visit [www.igi.org](http://www.igi.org)



July 26, 2025

IGI Report Number 719526869

ROUND BRILLIANT  
NATURAL DIAMOND  
5.05 - 5.07 X 3.17 MM

Carat Weight 0.50 CARAT  
Color Grade J  
Clarity Grade SI 2  
Cut Grade EXCELLENT  
Polish EXCELLENT  
Symmetry EXCELLENT  
Fluorescence NONE  
Inscription(s) 719526869



July 26, 2025

IGI Report Number 719526869

ROUND BRILLIANT  
NATURAL DIAMOND  
5.05 - 5.07 X 3.17 MM

Carat Weight 0.50 CARAT  
Color Grade J  
Clarity Grade SI 2  
Cut Grade EXCELLENT  
Polish EXCELLENT  
Symmetry EXCELLENT  
Fluorescence NONE  
Inscription(s) 719526869