



# INTERNATIONAL GEMOLOGICAL INSTITUTE

## DIAMOND REPORT

July 29, 2025  
IGI Report Number 719526479  
Description NATURAL DIAMOND  
Shape and Cutting Style ROUND BRILLIANT  
Measurements 5.01 - 5.05 X 3.16 MM

### GRADING RESULTS

Carat Weight 0.50 CARAT  
Color Grade K  
Clarity Grade SI 2  
Cut Grade EXCELLENT

### ADDITIONAL GRADING INFORMATION

Polish EXCELLENT  
Symmetry VERY GOOD  
Fluorescence NONE  
Identification Features FEATHER, CLOUD  
Inscription(s) 719526479

ELECTRONIC COPY

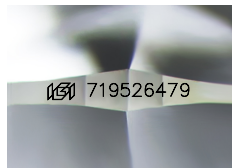

Sample Image Used

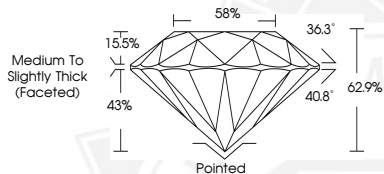

THIS DOCUMENT WAS PRODUCED WITH THE FOLLOWING SECURITY MEASURES: SPECIAL DOCUMENT PAPER, INK SCREENS, WATERMARK, BACKGROUND DESIGNS, HOLOGRAM AND OTHER SECURITY FEATURES NOT LISTED AND DO EXCEED DOCUMENT SECURITY INDUSTRY GUIDELINES.

For terms & conditions and to verify this report, please visit [www.igi.org](http://www.igi.org)



July 29, 2025

IGI Report Number 719526479

ROUND BRILLIANT

NATURAL DIAMOND

5.01 - 5.05 X 3.16 MM

Carat Weight 0.50 CARAT

Color Grade K

Clarity Grade SI 2

Cut Grade EXCELLENT

Polish EXCELLENT

Symmetry VERY GOOD

Fluorescence NONE

Inscription(s) 719526479



July 29, 2025

IGI Report Number 719526479

ROUND BRILLIANT

NATURAL DIAMOND

5.01 - 5.05 X 3.16 MM

Carat Weight 0.50 CARAT

Color Grade K

Clarity Grade SI 2

Cut Grade EXCELLENT

Polish EXCELLENT

Symmetry VERY GOOD

Fluorescence NONE

Inscription(s) 719526479