



INTERNATIONAL GEMOLOGICAL INSTITUTE

ELECTRONIC COPY

DIAMOND REPORT

July 28, 2025
IGI Report Number **719526431**
Description **NATURAL DIAMOND**
Shape and Cutting Style **ROUND BRILLIANT**
Measurements **5.64 - 5.66 X 3.50 MM**

GRADING RESULTS

Carat Weight **0.70 CARAT**
Color Grade **J**
Clarity Grade **SI 2**
Cut Grade **EXCELLENT**

ADDITIONAL GRADING INFORMATION

Polish **EXCELLENT**
Symmetry **EXCELLENT**
Fluorescence **NONE**
Identification Features **CLOUD, FEATHER, CRYSTAL**
Inscription(s) **IGI 719526431**
Comments: IDEAL CUT ROUND BRILLIANT

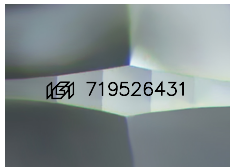

Sample Image Used

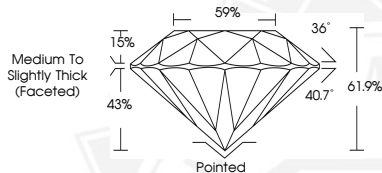

THIS DOCUMENT WAS PRODUCED WITH THE FOLLOWING SECURITY MEASURES: SPECIAL DOCUMENT PAPER, INK SCREENS, WATERMARK, BACKGROUND DESIGNS, HOLOGRAM AND OTHER SECURITY FEATURES NOT LISTED AND DO EXCEED DOCUMENT SECURITY INDUSTRY GUIDELINES.

For terms & conditions and to verify this report, please visit www.igi.org



July 28, 2025

IGI Report Number **719526431**

ROUND BRILLIANT

NATURAL DIAMOND

5.64 - 5.66 X 3.50 MM

Carat Weight **0.70 CARAT**

Color Grade **J**

Clarity Grade **SI 2**

Cut Grade **EXCELLENT**

Polish **EXCELLENT**

Symmetry **EXCELLENT**

Fluorescence **NONE**

Inscription(s) **IGI 719526431**

Comments: IDEAL CUT ROUND

BRILLIANT



July 28, 2025

IGI Report Number **719526431**

ROUND BRILLIANT

NATURAL DIAMOND

5.64 - 5.66 X 3.50 MM

Carat Weight **0.70 CARAT**

Color Grade **J**

Clarity Grade **SI 2**

Cut Grade **EXCELLENT**

Polish **EXCELLENT**

Symmetry **EXCELLENT**

Fluorescence **NONE**

Inscription(s) **IGI 719526431**

Comments: IDEAL CUT ROUND

BRILLIANT